



Republika e Kosovës
Republika Kosova-Republic of Kosovo
Qeveria -Vlada-Government

Ministria e Punës dhe e Mirëqeniës Sociale
Ministarstvo za Rad i Socijalne Zastite/Ministry of Labour and Social Welfare

DEPARTMENT OF SOCIAL AND FAMILY POLICIES

STATISTICAL REPORT

JANUARY 2021

Number of beneficiaries of the Social Assistance Scheme by municipalities, age, gender and nationality

Author Ylfete Ramosaj-Abazi, Senior Data and Statistics Officer
Division for Planning and Social Inclusion DPSF / MLSW
ylfete.ramosaj@rks-gov.net

Responsible Mentor Morina, Director
Department for Social and Family Policy / MLSW
mentor.morina@rks-gov.net

Address Department for Social and Family Policy / MLSW
Str. UÇK-se Nr.1
10000 Prishtinë, Kosovë

1. ENTRY

The Social Assistance Scheme is support and provision of temporary financial assistance to families living in poverty. This Scheme is regulated by Law no. 2003/15 on the Social Assistance Scheme in Kosovo and Law no. 04 / L-096 on Amending and Supplementing Law no. 2003/15 on the Social Assistance Scheme in Kosovo.

The monthly payment of the beneficiaries of this Scheme is made according to the number of family members. The minimum amount is sixty (60) euros (families with one (1) member) while the maximum amount is one hundred and eighty (180) euros (families with fifteen (15) members). Plus extras of five (5) euros for each child aged 0-18 years. It is worth mentioning that in addition to the basic amount, the family selected for SNS, for each child aged zero (0) to eighteen (18) years, realizes a financial benefit of five (5) euros as a child supplement, in order to encourage of education and health improvement.

To exercise the right to social assistance, all family members must be citizens of the Republic of Kosovo, exceptionally, also foreign citizens who:

- a) have a residence permit,
- b) persons in the capacity of asylum seeker,
- c) persons in the capacity of a refugee, and
- d) persons who enjoy temporary and additional protection, and meet the conditions for categorization in one of the following categories:

The first category - the family in which all family members are dependent and none of them is employed;
AND

The second category - a family with a able-bodied member, with at least one child under the age of 5 or who have a permanent caregiver under the age of 15.

The Ministry of Labor and Social Welfare, through the Department of Social and Family Policies, drafts the legal infrastructure, monitors, controls, inspects the quality of services provided by the CSWs according to the legislation in force and plans and allocates the necessary budget funds for aid payments. social, according to the requests of the municipalities-CSWs, in cooperation with the Ministry of Finance.

The main purpose of drafting this report is the fulfillment of the obligations that MLSW / DPSF has to report on the achievement of IPA 2019 indicators, namely the fulfillment of indicator number seven (7): **“Transparent and gender-disaggregated statistical data for distribution of social assistance. ”**

2. NUMBER OF BENEFICIARIES IN THE SOCIAL ASSISTANCE SCHEME, JANUARY 2021

In January 2021, 25,678 families with 103,303 members received social assistance. Even this month, the largest number of families, family members and the amount of funds has the municipality or the CSW of Mitrovica. In this municipality / CSW have received social assistance 2,339 families or 9.3% of the total families in the SNS, 9,922 members or 9.6% of the total family members in the SNS, while the amount of funds allocated for the payment of these families is 511,020.00 euros or 9.46% of the total amount. For more see Table 1 and Figures 1, 2 and 3:

Table 1: Number of households, family members and amount of funds by municipalities (January 2021)

Region	CSW	Number of families	Number of family members	Amount in €
FERIZAJ	Ferizaj	988	4,092	212,272.50
	Hani i Elezit	125	509	26,580.00
	Kaçanik	820	3,509	176,740.00
	Lipjan	1,337	5,745	290,377.50
	Shterpca	282	986	54,900.00
	Shtime	381	1,779	85,125.00
Under Total:		3,933	16,620	845,995.00
GJAKOVA	Gjakova	1,006	4,078	216,740.00
	Junik	61	208	11,600.00
	Rahovec	670	2,806	143,820.00
Under Total:		1,737	7,092	372,160.00
GJILAN	Gjilan	812	3,084	164,397.50
	Kamenica	599	2,296	122,920.00
	Klllokot	146	518	28,557.50
	Partesh	57	175	10,995.00
	Ranillug	200	539	35,685.00
	Viti	501	2,205	108,042.50
Under Total:		2,315	8,817	470,597.50
MITROVICA	Leposaviç	268	649	46,025.00
	Mitrovica Veriut	626	1,573	107,485.00
	Mitrovica	2,399	9,922	511,020.00
	Skenderaj	896	3,972	193,975.00
	Vushtrri	1,443	6,371	315,187.50
	Zubin Potok	563	1,261	92,785.00
Zveçan	351	797	57,280.00	
Under Total:		6,546	24,545	1,323,757.50
PEJA	Deçan	331	1,313	69,765.00
	Istog	388	1,673	85,105.00
	Klina	889	3,704	191,402.50
	Peja	1,058	4,081	218,402.50
Under Total:		2,666	10,771	564,675.00
PRISHTINA	Artana	509	1,670	96,245.00
	Fushe Kosova	954	4,095	211,125.00
	Glllogoc	1,169	5,157	257,687.50
	Graçanica	135	458	26,010.00
	Obiliç	807	3,331	173,772.50
	Podujeva	963	4,465	212,895.00
	Prishtina KD	311	1,168	63,567.50
	Prishtina KT	888	3,468	185,832.50
Prishtina Qendra	373	1,434	77,070.00	
Under Total:		6,109	25,246	1,304,205.00
PRIZREN	Dragash	397	1,327	76,937.50
	Malisheva	738	3,538	168,315.00
	Mamusha	18	77	4,010.00
	Prizren	792	2,964	158,750.00
	Suhareka	517	2,306	114,615.00
Under Total:		2,462	10,212	522,627.50
Total:		25,768	103,303	5,404,017.50

Figure 1: Number of households in SAS by municipalities (January 2021)

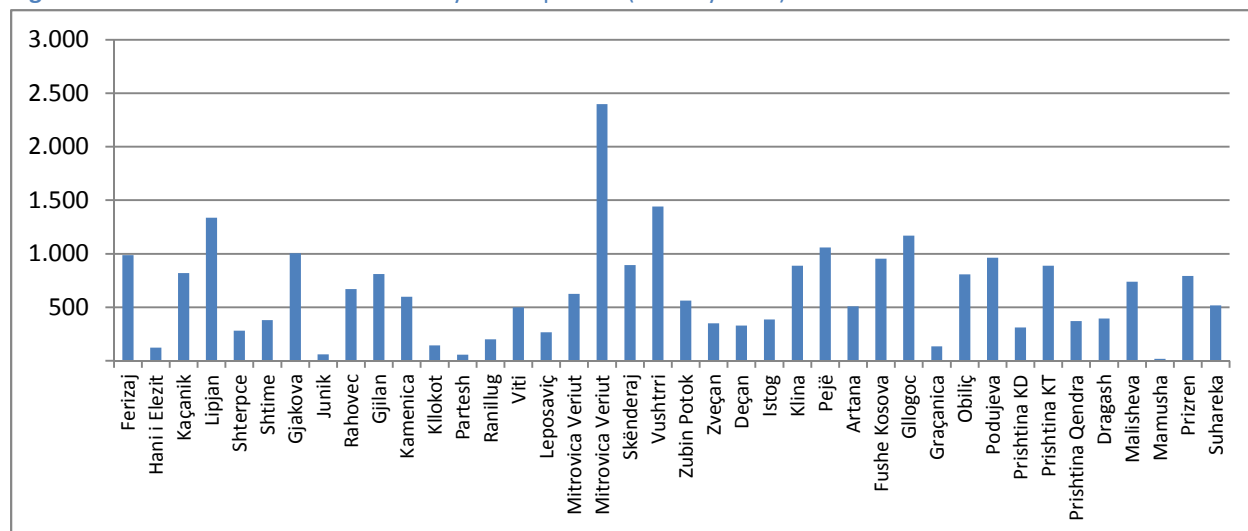

Figure 2: Number of family members in the SNS by municipalities (January 2021)



Figura 3: Amount of funds for the payment of social assistance by municipalities (January 2021)



2.2. Case holders and family members by gender

Table 2: Number of case holders and family members by gender (January 2021)

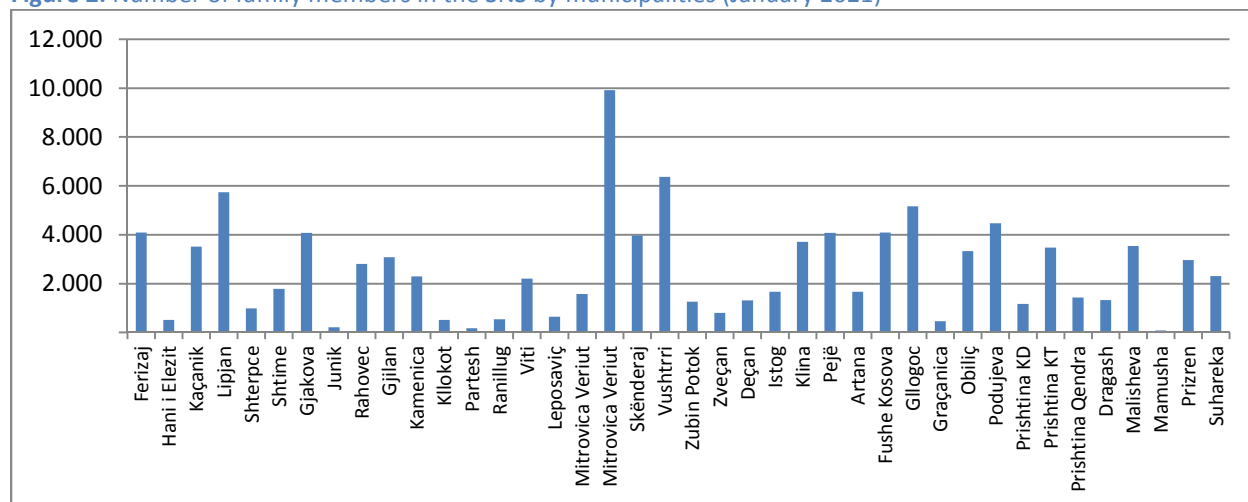
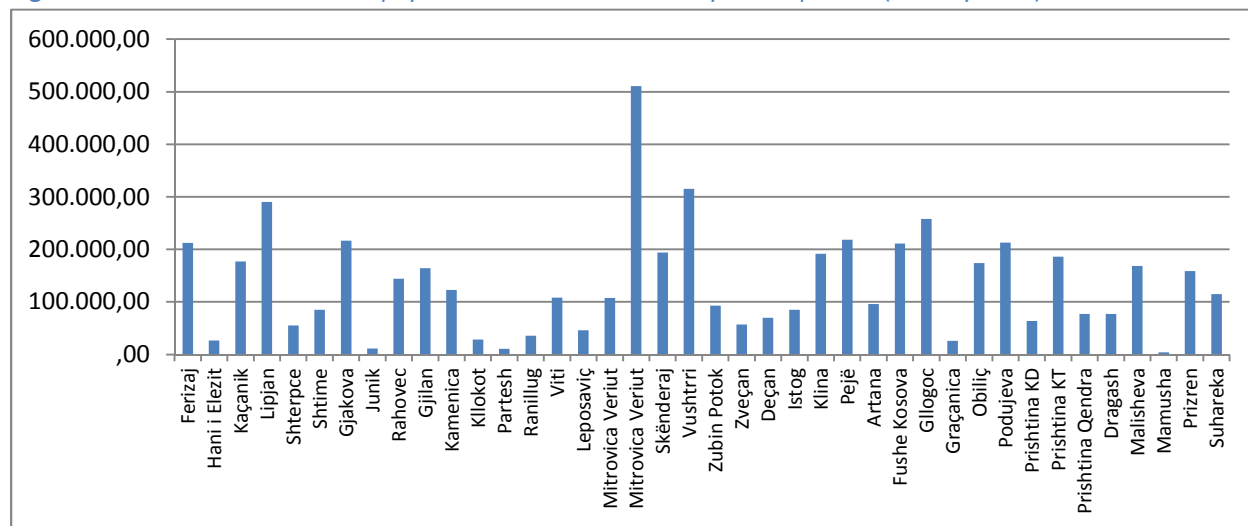
Regjioni	QPS	Nr. i Familjeve	Bartësit e lëndës sipas gjinisë		Nr. i anëtarëve të familjes	Anëtarët e familjes sipas gjinisë	
			Meshkuj	Femra		Meshkuj	Femra
Prishtinë	Artane	509	300	209	1,670	804	866
	Fushe Kosove	956	636	318	4,095	2,008	2,087
	Glllogoc	1,167	949	218	5,157	2,544	2,613
	Graçanicë	135	75	60	135	75	60
	Obiliç	807	624	183	807	624	183
	Podujevë	963	661	302	4,465	2,103	2,362
	Prishtine K.D	311	171	140	1,168	507	661
	Prishtine K.T	888	480	408	3,468	1,656	1,812
	Prishtinë Qendra	373	199	174	1,434	677	757
Under Total:		6,109	4,096	2,013	25,246	12,162	13,084
Pejë	Deçan	331	182	149	1,313	635	678
	Istog	388	304	84	1,673	792	881
	Klinë	889	704	185	3,704	1,835	1,869
	Pejë	1,058	698	360	4,081	1,941	2,140
Under Total::		2,666	1,888	778	10,771	5,203	5,568
Prizreni	Dragash	397	261	136	1,327	624	703
	Malishevë	738	577	161	3,538	1,705	1,833
	Mamushë	18	8	10	77	35	42
	Prizren	792	447	345	2,964	1,396	1,568
	Suharekë	517	291	226	2,306	1,115	1,191
Under Total:		2,462	1,584	878	10,212	4,875	5,337
Ferizaj	Ferizaj	988	592	396	4,092	1,950	2,142
	Hani i Elezit	125	99	26	509	246	263
	Kaçanik	820	597	223	3,509	1,733	1,776
	Lipjan	1,337	1010	327	5,745	2,820	2,925
	Shtërpcë	282	170	112	986	485	501
	Shtime	381	303	78	1,779	859	920
Under Total:		3,933	2,769	1,162	16,620	8,093	8,527
Gjakova	Gjakovë	1,006	676	330	4,078	1,991	2,087
	Junik	61	33	28	208	99	109
	Rahovec	670	473	197	2,806	1,400	1,406
Under Total:		1,737	1,182	555	7,092	3,490	3,602
Gjilani	Gjilan	813	379	433	3,084	1,468	1,616
	Kamenicë	599	401	198	2,296	1,137	1,159
	Klllokot	146	76	70	518	271	247
	Partesh	57	31	26	175	81	94
	Ranillug	200	94	106	539	282	257
	Viti	500	324	177	2,205	1,067	1,138
Under Total:		2,315	1,306	1,009	8,817	4,306	4,511
Mitrovicë	Leposaviç	268	134	134	649	307	342
	Mitrovica Veriut	626	255	371	1,573	724	849
	Mitrovicë	2,399	1754	647	9,922	4,935	4,987
	Skënderaj	896	697	199	3,972	1,946	2,026
	Vushtrri	1,443	890	553	6,371	3,151	3,220
	Zubin Potok	563	236	327	1,261	584	677
	Zveçan	351	156	195	797	372	425
Under Total:		6,546	4,122	2,426	24,545	12,020	12,525
TOTAL:		25,768	16,947	8,821	103,303	50,148	53,155

Figure 4: Case Holders by gender, january 2021

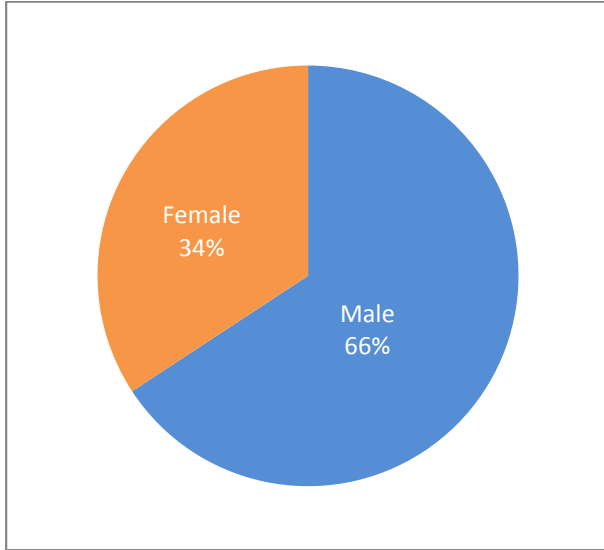
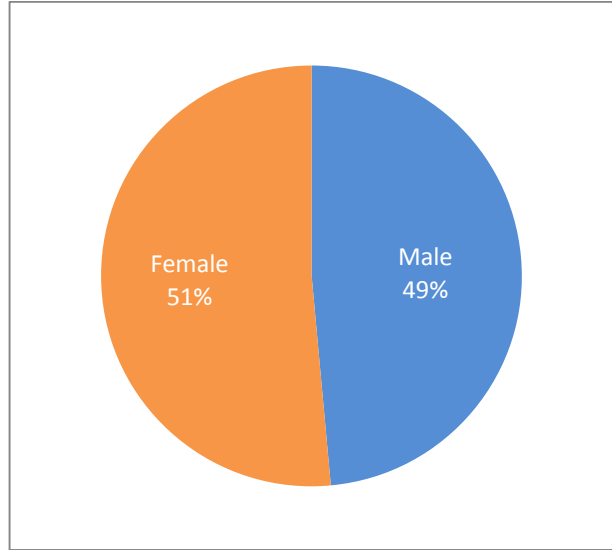

Figure 5: Family members by gender, january 2021



Based on Table 2 and Figure 4, we find that out of 25,678 case holders / families that were in January 2021 beneficiaries of the Social Assistance Scheme, 16,947 case holders or 65.77% are male while 8,821 case holders or 34.23% are female. So, the number of male carriers is higher by 8,126 carriers or 31.54% compared to the number of female carriers.

As for the gender of family members, we find that out of 103,303¹ family members, 50,148 or 48.54% are male while 53,155 or 51.46% are female. So, in family members we have a greater inclusion of women for 3,007 members or 2.91% compared to male members. See Table 2 and Figure 5.

¹ **Note:** this number also includes case holders

2.3. National structure of families and family members in social assistance

According to Table 3, the largest number and percentage of families and family members, beneficiaries of social assistance, are Albanian families / residents, with a total of 19,553 families or 75.88% and with 81,243 family members or 78.68%, followed by Serb families. with 2,688 families or 10.43%.

Thus, non-Albanian families in the Social Assistance Scheme participate with 6,070 families or with 23.56% (2,688 or 10.43% Serbian families and 3,382 or 13.12% families of other minority communities in Kosovo). See Table 3 and Figures 6 and 7:

Table 3: Number of families and family members in te SAS by nationality (January 2021)

Nationality	Number of families	%	Number of members	%	Amaount	%
Albanian	19.553	75.88%	81.243	78.65%	4,168,372.50	77.13%
Serbian	2.688	10.43%	6.866	6.65%	461,047.50	8.55%
Roma	994	3.86%	4.466	4.32%	223,287.50	4.13%
Ashkali	1.464	5.68%	7.009	6.79%	341,215.00	6.13%
Egyptian	390	1.513%	1.881	1.82%	91,612.50	1.70%
Turkish	70	0.27%	213	0.21%	12,570.00	0.23%
Bosnian	251	0.97%	760	0.74%	45,122.50	0.83%
Montenegro	3	0.01%	6	0.01%	515.00	0.01%
Croatian	14	0.05%	38	0.04%	2,425.00	0.04%
Goran	196	0.76%	561	0.54%	35,220.00	0.65%
Others-	145	0.56%	260	0.25%	22,630.00	0.41%
TOTAL:	25.768	100	103.303	100	5,404,017.50	100

Figura 6: Number of households in the SAS by nationality (January 2021)

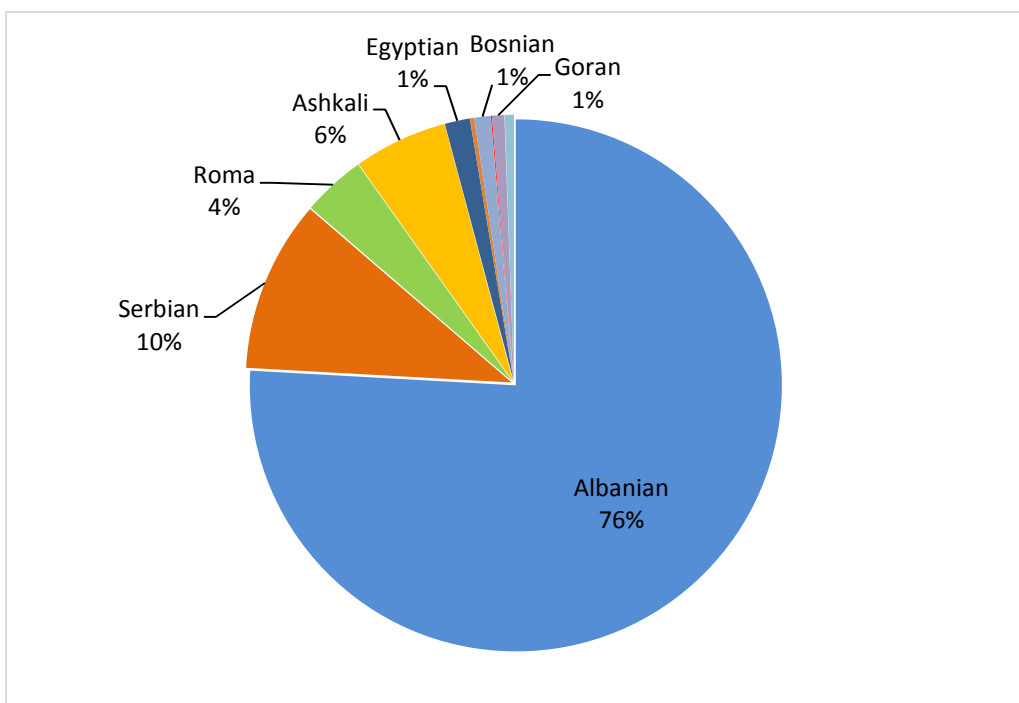
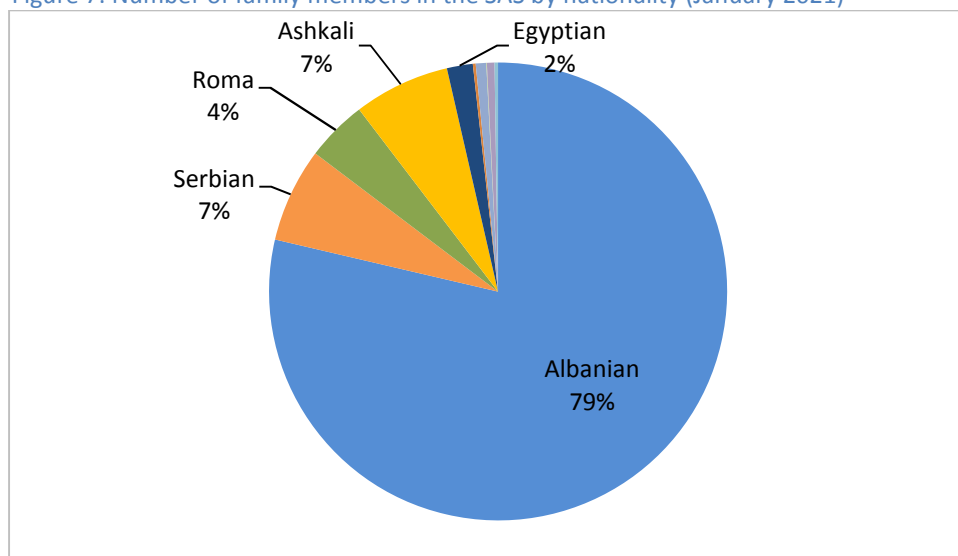

Figure 7: Number of family members in the SAS by nationality (January 2021)



2.4. Family members in the SAS, by age group

Out of a total of 103,303 household members in the SAS, the largest number and percentage are 19-65 years old with a total of 51,619 members or 49.97%, while the smallest number and percentage are over 65 years old with a total of 1,124 members or 1.09%. See Table 4 and Figure 8:

Table 4: Number of family members in the SAS by age group (January 2021)

AGEE- GROUP	0-5 years	6-14 years	15-18 years	19-65 years	up 65 years	TOTAL
-------------	-----------	------------	-------------	-------------	-------------	-------

Number of members	14.890	25.904	9.766	51.619	1.124	103.303
%	14.41%	25.08%	9.45%	49.97%	1.09%	100%

Figura 8: Number of family members in the SAS by age group (January 2021)

