

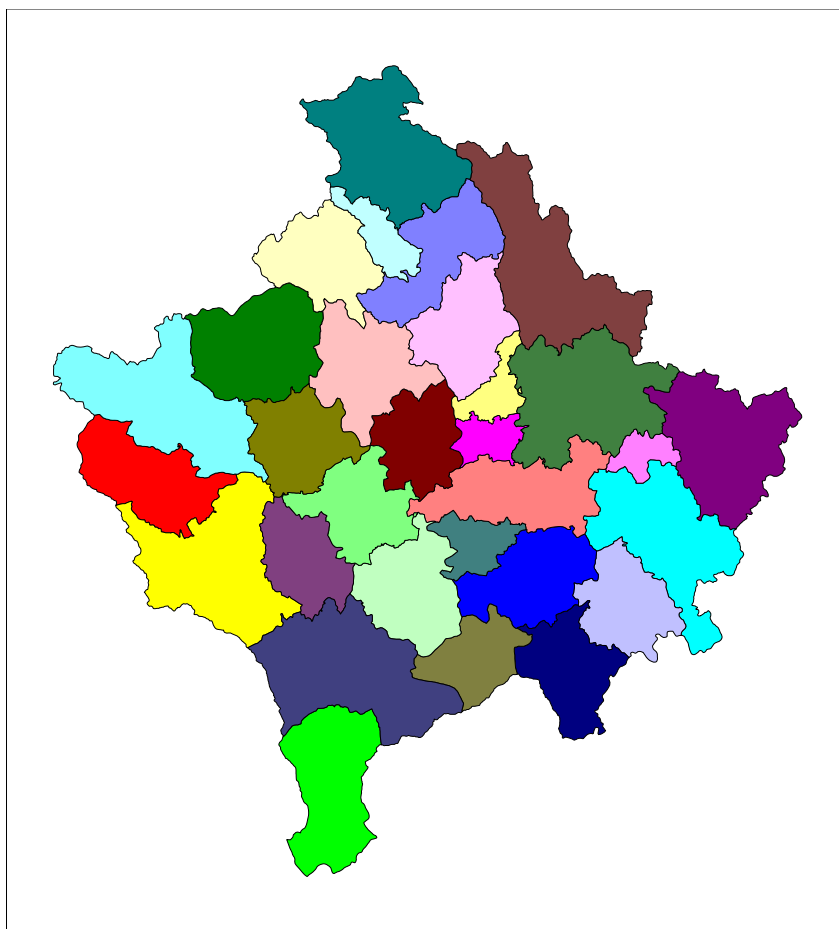

Institucionet e Përkohshme Vetëqeverisëse / Privremena Institucija Samouprave / Provisional Institutions of Self Government
Qeveria e Kosovës / Vlada Kosova / Government of Kosovo
Ministria e Shërbimeve Publike / Ministarstvo javnih službi / Ministry of Public Services

Series 4: Population Statistics

Kosovo Vital Statistics for 2005



Enti i Statistikës së Kosovës
Zavod za Statistiku Kosova
Statistical Office of Kosovo

Foreword

In this bulletin, Statistical Office of Kosovo (SOK) publishes the base data and some indicators on Births, Death, Marriages and Divorces on natural movements of vital occurrence in Kosovo.

The data in this Bulletin are final and are the result of annually regular researches of vital statistics for 2005.

The sources of data for vital statistics on births, deaths and marriages are Registry Books, while reported units are Civil Registry Offices (Registrar) of Kosovo.

For divorces the reported units are Kosovo District Courts.

The data collection was done through special statistical instruments: statistical questionnaire of births DEM-1, statistical questionnaire of deaths DEM-2, statistical questionnaire of marriages DEM-3 and the statistical questionnaire of divorces SHK-1.

According to the law provisions on managing the registry books, cases of births, deaths and marriages are obligatory to be registered, in registry books, in the place where the event occurred, whether or not the persons who are related with the event, live in that location permanently or in some other place.

The results of demographic statistics are worked out and published according to permanent/usual dwelling principle of the person, that according to the international rules it is adapted to permanent population concept (resident), which principal is applied in case of population census.

In case of using this information published in this bulletin, the Department of Population Statistics of SOK carefully will accept suggestion, proposals and eventually any remarks that will help us in the future in order to affluence the content of this publication.

In preparation of this Bulletin worked: Head of Population Statistics Department Mr. Kadri Sojeva, Senior Officers of PSD Ms. Nazife Pushka and Sanije Uka.

List of abbreviations

- PSD Population Statistics Department
SOK Statistical Office of Kosovo
VSS Vital Statistical System
0 the data is smaller then 0,5 of units given left
: data missing
- no occurrence

Content

1	Short History	5
1.1.	Data source	5
1.2.	Inclusion	6
1.3.	Estimation of number of inhabitants	6
1.4.	Elementary analysis	6
	Vital occurrence in Kosovo by years.....	8
	Births (DEM -1).....	10
	Births according to the place where the birth occurred and permanent place of mother in the municipality, 2005.....	12
	Live births according to permanent residence of mother in municipality and months, 2005	13
	Live births according to child's birth order and mother's group age, 2005	14
	Live births according to child's birth order and marital status of parents, 2005	14
	Live births according to mother's age group and child's birth order, 2005	15
	Live births according to mother's age group and education, 2005	16
	Born alive by child order and mother's education, 2005	16
	Live births according to mother's ethnicity and gender and child birth order, 2005.....	17
	Live births according to mother's ethnicity and education, 2005	17
	Live births according to duration of marriage and child birth order, 2005	18
	Born dead according to mother's age groups and birth order of the child, 2005	19
	Live births according to mother's residence in municipality, gender, marital status of parents and the place where the child was born, 2005.....	20
	Live births according to permanent residence of mother in municipality, age groups and medium age of mother, 2005	21
	Live births according to mother's permanent residence in municipality and child birth order, 2005.....	22
	Live births according to mother's permanent residence in municipality and education, 2005.....	23
	Live births according to mother's permanent residence in municipality, ethnicity and medical assistance offered during labour, 2005	24
	Live births according to mother's permanent residence in municipality and child birth weight, 2005...	25
	Live births according to mother's permanent residence in municipality and mother's ethnicity, 2005 .	26
	Live births according to mother's permanent residence in municipality, gender, marital status of parents and the place where the birth occurred, 2005.....	27
	Births according to mother's permanent residence in municipality, gender, place of birth and marital status of parents, 2005.....	28
	Deaths (DEM -2).....	29
	Deaths according to age groups and months, 2005	31
	Deaths according to ethnicity, gender and age groups, 2005.....	32
	Violent deaths according to gender and age groups, 2005, 2005	33
	Violent deaths according to ethnicity, 2005.....	33
	Dead infants according to gender and age, 2005	34
	Dead infants according to gender, mother's age and child birth order, 2005	35
	Dead infants according to marital status of parents and level of education, 2005.....	35
	Deaths according to age groups, gender and education, 2005	36
	Deaths according to place where the event occurred and permanent place in municipality, 2005	37
	Deaths according to permanent place of the dead person in municipality and months, 2005	38
	Deaths according to permanent place of the dead person in municipality, gender and age group, 2005	39
	Deaths according to permanent place of the dead person in the municipality, gender, place where the death occurred and ethnicity, 2005	40
	Deaths according to permanent place of the dead person in municipality, marital status and gender, 2005.....	41
	Violent deaths – Fatalities, suicides, Murders, 2005.....	42
	Infant deaths according to permanent place of the dead person in municipality, age and under medical treatment, 2005	43
	Dead infants according to permanent place of the dead person in municipality, ethnicity and gender, 2005.....	44

Marriages (DEM – 3)	45
Marriages according to permanent place of the married persons and months, 2005	47
Marriages according to men and women age, 2005	48
Marriages according to ethnicity, 2005.....	48
Marriages according to men and women education, 2005.....	48
Marriages according to permanent place in municipality, previous marital status and age groups of the married persons, 2005.....	49
Marriages according to permanent place of the married persons in municipality and men and women ethnicity, 2005.....	50
Marriages according to permanent place of the married persons and marital status of men and women, 2005	51
 Divorces (SHK -1)	 52
Divorces according to age of men and women, 2005	54
Divorces according to the age of women and marriage duration, 2005	54
Divorces according to the age of men and marriage duration, 2005	55
Divorces according to the age of men and place in the municipality, 2005	56
Divorces according to the age of women and place in the municipality, 2005	57
Divorces according to men and women education, 2005.....	58
Divorces according to men and women ethnicity, 2005	58
Divorces according to the ethnicity of women and place in the municipality, 2005	59
Divorces according to the ethnicity of men and place in the municipality, 2005	60
Divorces according to the marriage duration and place in the municipality, 2005	61
Divorces according to the number of child kept from this marriage and place in the municipality, 2005	62

1 Short History

The data for births, deaths and marriages during 1900-1912 were obtained through Turkish registers that were guided in special administrative offices and in religious institutions.

Also, during the period of 1921-1939, the data for vital statistics were obtained mainly through evidences in religious institutions (churches and mosques), a small amount of data was obtained through state registers, whereas divorces for that period of time were collected mainly through religious institutions, and just a little bit through court.

After the Second World War, on 9th of May 1946, the Law on Marriages and Law on State Register Books was approved, where this matter was carried only in competencies of state organs.

Collection of data was done on monthly basis from officials, in summarized review, for births and deaths, and contained only the total and the gender. The collected monthly data were the preliminary demographic.

After 1951, demographic data were collected by individual questionnaires, afterwards processed and then obtained the final data, according to the permanent residence and the time when the case happened.

The collapse of System of Demographic Statistics starts with the beginning of political disorder in Kosovo in 1989, whereas the total collapse happened during the war in 1999, and continuous with the disorder and collapse of many register offices and the liquidation and stealing-withdrawing of many register books (in some municipalities also the register books from 1900) in Serbia.

First efforts for starting in function this institution were done by the end of 1999, where UNMIK forms new civil register that awake this institution with the new register books and certificates.

In 2000, the priority was "Reactivation of the Vital Statistical System" planned together with Population Statistics Department in SOK. General technical assistance was obtained from the Montreal University in Canada and then also from the Holland Government.

In August 2001, the data collection starts for births, marriages and deaths.

In January 2004, DSP reactivate the other part of VSS – divorces.

Demographic Statistics, after the war in 1999, initially were supported from CIDA (Canadian International Development Agency) for the first phase and together with the Holland Government for the second phase – UNFPA was as an executive agency of project.

1.1. Data source

Reported units of data for Births, Deaths and Marriages are the Offices of Civil Registry – Officials, whereas for divorces are District Courts.

The data are collected by special statistical questionnaires.

According to the Law Provisions on guiding the register books, birth, death and marriage cases, obligatory should be registered in register book, at the register office where the event occurred, not considering that the persons with whom the event is related are living in that place or some other place.

The outcomes of demographic statistics are processed according to the permanent residence principal (to the mother of born child, to the dead person or to the groom). For the divorced persons, the grouping is done according to the last residence where the married persons use to live together. So the demographic statistical outcomes were processed according to the permanent residence principal, that is corresponding to the conception of permanent population (resident) that is applied in the censuses.

This bulletin contains information related to vital occurrence that occurred during 2005, presented in table format, on country level and in the municipalities according to the main characteristics such as: age, gender, ethnicity, education, fertility, etc., that usually are required also in the census, on the Kosovo, Municipality and Permanent Residence level.

1.2. Inclusion

After the war in 1999, was estimated that the cases of vital statistics – births include around 85%, whereas deaths include around 75%. It is of a special importance the implementation of law regulations on registration of vital events (births and deaths) in the register books, at the civil offices. Vital events that happen in the dwellings where the majority of Serb lives, mainly are not registered at the Civil Offices of Kosovo. Therefore, DSP of SOK does not possess information for that part of population of Kosovo.

1.3. Estimation of number of inhabitants

In lack of data for the number of population in Kosovo, since the last census in 1981, for Statistical Office of Kosovo appeared necessary the population estimation. The estimation was done based on statistical methods for estimation, prognosis and projections. In calculation were used the data that came from administrative source also the estimations that were done from mix commission of civil register estimation of 2000. Total population in Kosovo, at the end of 2005 was estimated to be 2.069.989 inhabitants.

The population whether increasing or decreasing with the positive or negative natural growth and also based on positive or negative weld of migrations. This can be presented by this formula:

$$P_1 = P_0 + (L - V) + (I - E)$$

P_1 – is the estimated population at the end of the year,
 P_0 – is the average number of population in the middle of the year,
 L – is the number of births within calendaring year,
 V – is the number of deaths within calendaring year,
 I – is the number of immigrations, and
 E – is the number of emigrations within calendaring year.

1.4. Elementary analysis

Based on the data presented in the tables of this bulletin, for 2005 natality is 18 promil, mortality 3.5 promil, natural growth 14.5 promil, Nuptials 7.6 promil, whilst divorced is 9.2%.

Births:

Based on gathered information in this publication for 2005, in Kosovo are registered 37.455 births, from them 37.218 were born alive, whilst 237 were born dead. Vital coefficient 5,2 (report between births and deaths). Masculinity coefficient is 109. Coefficient of deaths – fetal deaths in 1000 births was 6,3 promil. 90,5% of births occurred in medical institutions, whilst other part occurred in another place. The biggest number of mothers that delivered children is the age group of 25-29 with 36,7%, age group of 20-24 with 26,8%, age group of 30- 34 with 22,6%, and other age groups compound 13,9% from the total number of births. Average age of women that delivered children in 2005 is 27,7 years old. The mothers that delivered the first child are 38,6%, mothers that delivered the second child are 29,8%, mothers that delivered the third child are 18,3% and so on. According to the weigh of the born child, in medical institutions, the biggest number of infants is with weight of 3000-3499gr or 35,4%, 3500-3999gr or 24,9%, 2500-2999gr or 14,0% etc. Infants born with the weight less then 1999gr are only 1,7%. For the children born outside medical institution, according to the research methodology, the data for the infants' weight are not requested. According to the

education, mothers with elementary school are 54,3%, whilst with high schools and faculties are 3,8% etc.

Deaths:

In 2005, there are registered 7.207 death cases, from which 56,3% are male and 43,7 are female. From all death cases registered there are 357 infants or 5,0%. In Kosovo during 2005, 63,6% of death cases occurred at home and only 36,5% occurred in hospital. For cases that occurred at home, it is very difficult, or maybe there are no data obtained, in order to determine the cause of death, and also other characteristics necessary that are required in statistical methodology. Violent deaths are considering being 3,1%

Marriages:

In 2005, in Kosovo were registered 15.732 marriages. Average age of the married persons is 28,6 years old. Unmarried male that get married are 86,6%, whilst unmarried female that get married are 94,5%. According to the education with secondary school, the male dominate with 69,3%, whilst married female dominate with 53,2%.

Divorces:

In 2005 in Kosovo there were total 1.445 divorces. 97% of divorces are Albanian ethnicity. According to the marriage duration, the second year of marriage dominates with 12,9%, third year dominates with 11,9%, fourth year with 10,2% of divorced persons. Divorces by age group, both male and female, dominates the age group of 30-34 years old, then age group 25-29 years old, etc. 49,5% of the divorced persons don't have children. Then, couples with 2 children dominate with 16,5%, couples with three children 13,4% and couples with one child 10,0%.

The most frequented name (more common) for 2005, for female was the name Agnesa by 180 persons, Rinesa by 177 persons, etc, whilst for male was the name Altin by 170 persons, Endrit by 145 persons, etc.

VITAL OCCURRENCE IN KOSOVO BY YEARS

Years	Population in (000) inhabitants	Born alive	Dead		Natural growth	Marriages	Divorces
			Total	Infant			
2002	1.985	36.136	5.654	403	30.482	18.280	:
2003	2.016	31.994	6.417	483	25.577	17.034	:
2004	2.041	35.063	6.399	415	28.664	16.989	1.293
2005	2.070	37.218	7.207	357	30.011	15.732	1.445

Years	Per 1.000 inhabitants				Divorces per 1.000 marriages	Infant deaths per 1.000 live births
	Live births	Deaths	Natural growth	Marriages		
2002	18,2	2,8	15,4	9,2	:	11,2
2003	15,9	3,2	12,7	8,4	:	15,1
2004	17,2	3,1	14,0	8,3	76,1	11,8
2005	18,0	3,5	14,5	7,6	91,9	9,6

Figure 1: Natural growth by years

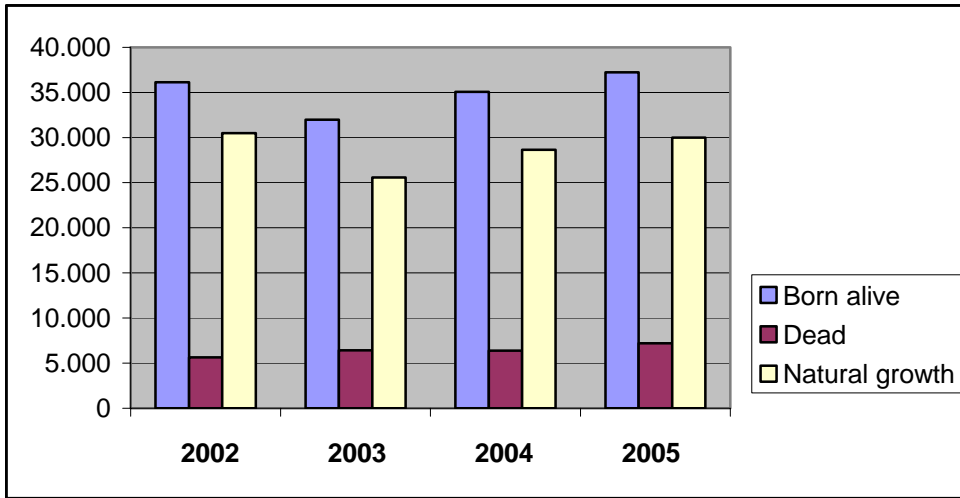
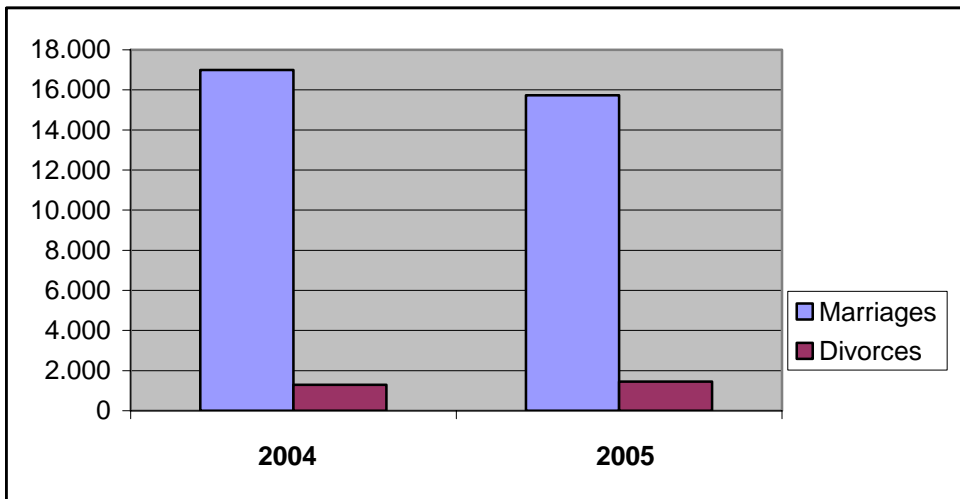

Figure 2: Marriages and divorces by years



BIRTHS (D E M - 1)

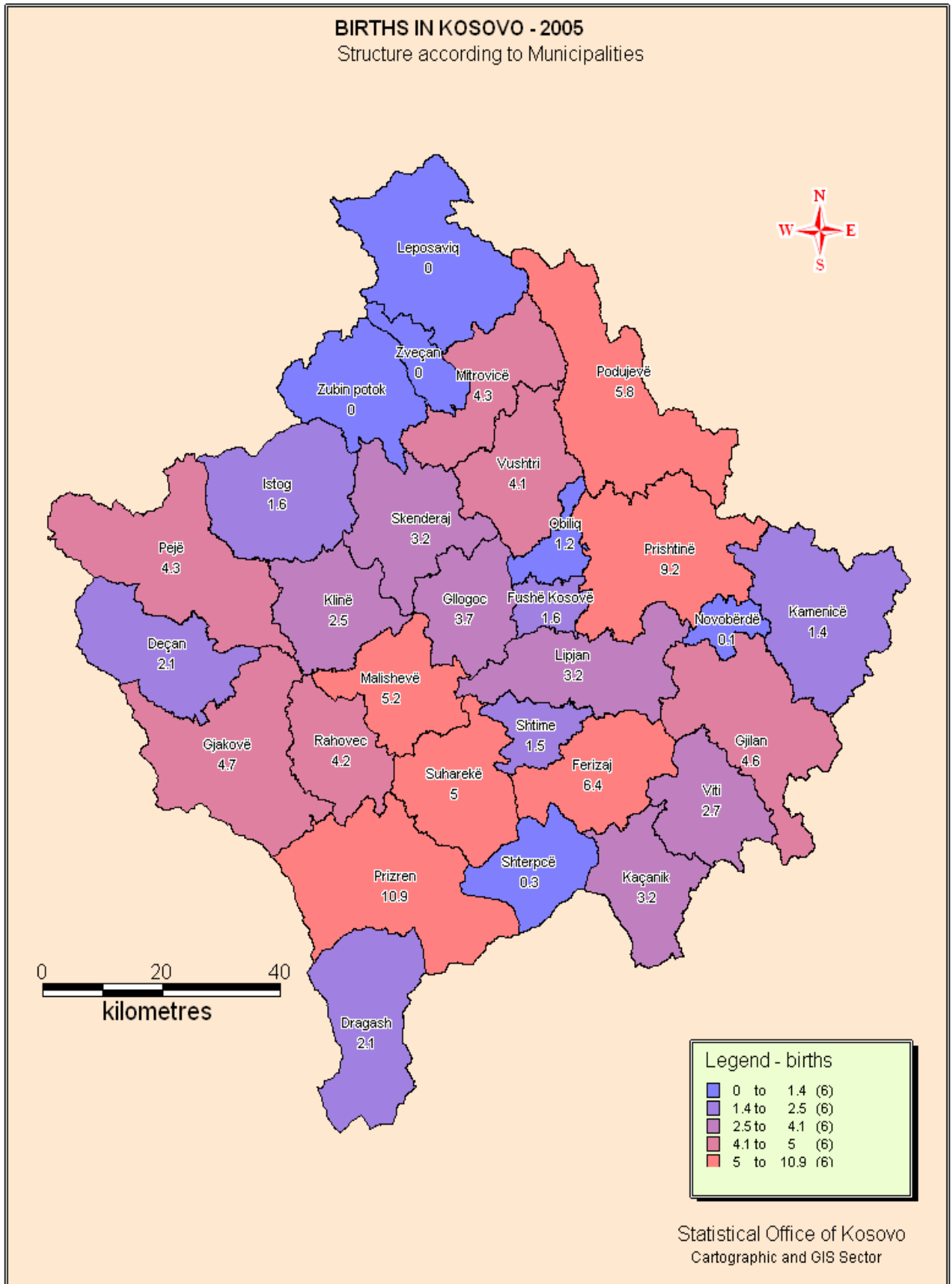

Table 1.1: Births¹ according to the place where the birth occurred and permanent place of mother in the municipality, 2005

Municipality	Place where the birth occurred	%	Permanent residence of mother in municipality	%
Deçani	129	-	771	2,1
Gjakova	2.251	6	1.757	4,7
Glogovci	903	2	1.397	3,7
Gjilani	2.635	7	1.722	4,6
Dragashi	422	1	802	2,1
Istogu	198	1	609	1,6
Kaçaniku	567	2	1.198	3,2
Klina	150	0	930	2,5
Fushë Kosova	77	0	612	1,6
Kamenica	126	0	512	1,4
Mitrovica	874	2	1.621	4,3
Leposaviqi	:	:	2	0,0
Lipjani	139	-	1.201	3,2
Novobërda	2	-	33	0,1
Obiliqi	49	-	471	1,3
Rahoveci	696	2	1.557	4,2
Peja	2.601	7	1.622	4,3
Podujeva	629	2	2.178	5,8
Prishtina	10.416	28	3.458	9,2
Prizreni	6.206	17	4.068	10,9
Skënderaj	687	2	1.218	3,2
Shtimja	7	-	562	1,5
Shtërpca	39	-	105	0,3
Suhareka	354	1	1.870	5,0
Ferizaji	2.218	6	2.390	6,4
Vitia	75	-	1.011	2,7
Vushtrria	1.347	4	1.526	4,1
Zubin Potoku	6	-	14	0,0
Zveçani	-	:	3	0,0
Malisheva	508	1	1.969	5,3
Out of Kosovo	3.180	8	302	0,8
Total	37.491	100	37.491	100

¹ Live births and deaths

Table 1. 2: Live births according to permanent residence of mother in municipality and months, 2005

Municipalities	Total live births	Months											
		January	February	March	April	May	June	July	August	September	October	November	December
Deçani	768	52	58	57	69	74	56	77	80	78	56	58	53
Gjakova	1.746	130	128	128	159	158	146	152	184	173	127	131	130
Glogovci	1.389	121	97	102	116	150	149	125	105	110	124	87	103
Gjilani	1.711	146	131	138	158	137	167	155	152	140	131	127	129
Dragashi	798	63	43	53	72	94	92	87	76	62	67	51	38
Istogu	603	54	35	45	47	56	67	55	57	59	52	46	30
Kaçaniku	1.192	119	83	100	93	113	137	140	110	117	68	55	57
Klina	926	63	60	64	75	99	82	95	77	99	94	57	61
Fushë Kosova	606	39	43	49	47	61	55	59	64	54	54	37	44
Kamenica	510	42	50	49	31	54	41	49	49	32	52	33	28
Mitrovica	1.611	112	117	140	120	147	163	135	147	156	140	105	129
Leposaviqi	2	-	-	-	-	-	-	-	-	-	-	1	1
Lipjani	1.187	93	102	94	95	111	103	97	112	103	99	82	96
Novobërda	33	2	4	2	5	2	2	4	4	3	1	2	2
Obiliqi	465	30	28	36	39	36	54	39	51	42	46	31	33
Rahoveci	1.545	124	127	89	131	152	157	139	136	154	130	109	97
Peja	1.615	121	113	155	128	160	175	144	156	137	129	109	88
Podujeva	2.159	141	158	161	165	206	206	200	201	195	191	152	183
Prishtina	3.426	240	234	287	272	350	341	324	309	278	245	245	301
Prizreni	4.051	298	255	312	307	338	393	380	408	389	363	349	259
Skënderaj	1.201	96	85	95	117	109	105	111	93	111	93	77	109
Shtimja	554	38	49	44	49	54	51	53	67	57	38	21	33
Shtërpca	105	8	7	11	7	9	7	18	3	13	14	6	2
Suhareka	1.857	136	133	138	149	174	150	172	181	202	180	134	108
Ferizaj	2.374	184	175	187	213	259	244	276	217	186	186	109	138
Vitia	1.002	83	74	98	80	116	95	73	86	78	82	68	69
Vushtrria	1.516	109	107	103	123	150	113	123	153	144	136	135	120
Zubin Potoku	14	2	1	2	3	1	1	1	-	-	1	1	1
Zveçani	3	-	1	-	-	-	1	-	1	-	-	-	-
Malisheva	1.953	113	109	139	144	206	164	162	174	259	222	150	111
Out of Kosovo	296	19	26	26	28	28	35	20	34	28	22	16	14
Total	37.218	2.778	2.633	2.904	3.042	3.604	3.552	3.465	3.487	3.459	3.143	2.584	2.567
%	100	7,5	7,1	7,8	8,2	9,7	9,5	9,3	9,4	9,3	8,4	6,9	6,9

Table 1. 3: Live births according to child's birth order and mother's group age, 2005

Child birth order	Total live births	Mother's age group										%
		14 and less years	15-19	20-24	25-29	30-34	35-39	40-44	45-49	50 and more years	Unknown	
First	14.369	1	1.036	6.078	4.840	1.698	532	118	27	1	38	38,6
Second	11.104	-	171	2.955	4.996	2.338	521	89	13	1	20	29,8
Third	6.813	-	23	805	2.729	2.336	777	128	5	1	9	18,3
Fourth	3.097	-	3	105	845	1.309	690	130	8	1	6	8,3
Fifth	1.127	-	-	16	196	483	334	87	7	-	4	3,0
Sixth	437	-	-	3	45	169	163	53	2	-	2	1,2
Seventh	157	-	-	-	11	44	68	33	1	-	-	0,4
Eighth	62	-	-	-	3	10	36	13	-	-	-	0,2
Ninth and more	52	-	-	-	-	7	23	16	2	4	-	0,1
Total	37.218	1	1.233	9.962	13.665	8.394	3.144	667	65	8	79	100
%	100	0,0	3,3	26,8	36,7	22,6	8,4	1,8	0,2	0,0	0,2	

Table 1. 4: Live births according to child's birth order and marital status of parents, 2005

Child birth order	Total live births	Mother's marital status		
		Married	Out of marriage	Unknown
First	14.369	6.310	7.083	976
Second	11.104	5.788	4.468	848
Third	6.813	3.888	2.333	592
Fourth	3.097	1.957	892	248
Fifth	1.127	776	276	75
Sixth	437	289	113	35
Seventh	157	112	31	14
Eighth	62	37	19	6
Ninth and more	52	33	14	5
Total	37.218	19.190	15.229	2.799
%	100	51,6	40,9	7,5

Table 1. 5: Live births according to mother's age group and child's birth order, 2005

Mother's age	Total live births	Child birth order								
		first	second	third	fourth	fifth	sixth	seventh	eighth	Nine and more
14 and less	1	1								
15	17	17	-	-	-	-	-	-	-	-
16	45	41	4	-	-	-	-	-	-	-
15-19	147	124	20	3	-	-	-	-	-	-
18	338	293	38	6	1	-	-	-	-	-
19	686	561	109	14	2	-	-	-	-	-
20	1.165	883	230	46	5	1	-	-	-	-
21	1.600	1.135	371	82	11	1	-	-	-	-
20-24	2.053	1.284	617	134	16	2	-	-	-	-
23	2.466	1.439	782	215	25	5	-	-	-	-
24	2.679	1.338	955	328	48	7	3	-	-	-
25	2.827	1.261	1065	405	81	13	1	1	-	-
26	2.835	1.097	1.030	541	135	27	5	-	-	-
25-29	2.793	980	1.065	538	166	34	7	3	-	-
28	2.691	802	947	631	228	67	13	3	-	-
29	2.522	703	889	614	235	55	19	4	3	-
30	2.299	523	725	634	298	88	25	4	2	-
31	1.880	401	558	517	272	97	28	6	1	-
30-34	1.608	307	456	454	257	82	40	8	1	3
33	1.459	258	362	413	260	114	33	14	2	3
34	1.148	209	237	318	222	102	43	12	4	1
35	995	175	192	275	202	94	36	13	5	3
36	766	113	143	190	166	70	50	16	13	5
35-39	568	97	74	139	137	69	23	18	4	7
38	460	81	67	96	106	59	28	11	9	3
39	355	66	45	77	79	42	26	10	5	5
40	256	49	28	60	52	31	15	14	4	3
41	173	24	30	28	38	22	18	9	1	3
40-44	120	19	18	22	19	14	10	6	5	7
43	82	14	10	16	12	13	9	3	3	2
44	36	12	3	2	9	7	1	1	-	1
45	33	12	6	4	4	3	2	1	-	1
46	16	6	4	1	3	2	-	-	-	-
45-49	2	2	-	-	-	-	-	-	-	-
48	7	3	3	-	1	-	-	-	-	-
49	6	4	-	-	-	2	-	-	-	-
50 and more	5	1	1	1	1	-	-	-	-	1
Unknown	79	34	20	9	6	4	2	-	-	4
Total	37.218	14.369	11.104	6.813	3.097	1.127	437	157	62	52

Table 1. 6: Live births according to mother's age group and education, 2005

Mother's age group	Total live births	Mother's education						
		No schooling	Elementary school not completed	Elementary school completed	Secondary school	High school	Faculty	Unknown
14 and less	1	1	-	-	-	-	-	-
15 – 19	1.233	100	103	690	275	-	-	65
20 - 24	9.963	349	743	4.957	3.120	82	81	631
25 – 29	13.668	366	867	7.828	3.279	266	269	793
30 – 34	8.394	265	570	4.785	1.912	175	253	434
35 – 39	3.144	144	245	1.631	686	100	145	193
40 – 44	667	48	65	277	165	23	42	47
45 – 49	64	2	5	31	16	2	2	6
50 and more	5	-	2	-	2	-	-	1
Unknown	79	22	1	22	10	-	1	23
Total	37.218	1.297	2.601	20.221	9.465	648	793	2.193
%	100	3,5	7,0	54,3	25,4	1,7	2,1	5,9

Table 1. 7: Born alive by child order and mother's education, 2005

Child birth order	Total live births	Mother's education						
		No schooling	Elementary school not completed	Elementary school completed	Secondary school	High school	Faculty	Unknown
First	14.369	372	767	7.042	4.464	316	395	1.013
Second	11.104	334	726	6.194	2.763	198	270	619
Third	6.813	260	527	4.018	1.463	97	93	355
Fourth	3.097	157	334	1.858	554	24	30	140
Fifth	1.127	89	124	697	158	11	3	45
Sixth	437	41	76	263	42	-	2	13
Seventh	157	19	26	95	13	1	-	3
Eighth	62	14	11	32	3	-	-	2
Ninth and more	52	11	10	22	5	1	-	3
Total	37.218	1.297	2.601	20.221	9.465	648	793	2.193
%	100	3,5	7,0	54,3	25,4	1,7	2,1	5,9

Table 1. 8: Live births according to mother's ethnicity and gender and child birth order, 2005

Mother's ethnicity	Total live births	Gender		Child birth order								
		Male	Female	First	Second	Third	Fourth	Fifth	Sixth	Seventh	Eighth	Nine and more
Albanian	35.982	18.771	17.211	13.927	10.738	6.591	2.963	1.095	415	147	58	48
Serb	4	2	2	2	2	-	-	-	-	-	-	-
Bosniak	562	306	256	204	197	95	51	12	1	1	-	1
Turk	175	98	77	59	59	32	19	3	2	1	-	-
Roma	430	221	209	141	97	80	61	17	19	8	4	3
Other	65	33	32	36	11	15	3	-	-	-	-	-
Total	37.218	19.431	17.787	14.369	11.104	6.813	3.097	1.127	437	157	62	52
%	100	52,2	47,8	38,6	29,8	18,3	8,3	3,0	1,2	0,4	0,2	0,1

Table 1. 9: Live births according to mother's ethnicity and education, 2005

Mother's ethnicity	Total live births	Mother's education						
		No schooling	Elementary school not completed	Elementary school completed	Secondary school	High school	Faculty	Unknown
Albanian	35.982	1.085	2.430	19.603	9.300	642	776	2.146
Serb	4	-	-	1	3	-	-	-
Bosniak	562	8	25	423	81	2	6	17
Turk	175	3	22	91	42	3	7	7
Roma	430	197	123	90	8	-	-	12
Other	65	4	1	13	31	1	4	11
Total	37.218	1.297	2.601	20.221	9.465	648	793	2.193
%	100	3,5	7,0	54,3	25,4	1,7	2,1	5,9

Table 1. 10: Live births according to duration of marriage and child birth order, 2005

Duration of marriage	Total live births	%	Child birth order								
			first	second	third	fourth	fifth	sixth	seventh	eighth	Nine and more
Less than 1 year	2.319	12,1	1.716	374	152	53	11	8	4	1	-
First year	2.178	11,3	1.116	715	232	74	23	8	5	3	2
Second year	2.058	10,7	704	953	276	85	28	12	-	-	-
Third year	1.749	9,1	442	860	324	78	28	7	3	4	3
Fourth year	1.362	7,1	268	594	343	110	26	14	7	-	-
Fifth year	1.047	5,5	158	379	319	127	40	15	8	-	1
Sixth year	338	1,8	39	105	125	50	13	4	2	-	-
Seventh year	486	2,5	54	103	193	104	28	2	1	1	-
Eighth year	515	2,7	60	74	196	133	33	10	2	3	4
Ninth year	432	2,3	47	55	144	122	48	12	3	1	-
10-14 year	1.463	7,6	133	143	414	419	231	80	26	10	7
15-19 year	494	2,6	47	34	95	127	82	51	27	14	17
20 years and more	154	0,8	19	17	23	28	24	16	11	5	11
Unknown	4.595	23,9	1.408	1.308	997	506	238	77	37	9	15
Total	19.190	100	6.211	5.714	3.833	2.016	853	316	136	51	60

Table 1. 11: Born dead according to mother's age groups and birth order of the child, 2005

Mother's age groups	Total born dead	Birth order of the child born dead								
		first	second	third	fourth	fifth	sixth	seventh	eighth	Nine and more
14 and less	-	-	-	-	-	-	-	-	-	-
15	-	-	-	-	-	-	-	-	-	-
16	-	-	-	-	-	-	-	-	-	-
15-19										
17	-	-	-	-	-	-	-	-	-	-
18	4	2	1	1	-	-	-	-	-	-
19	3	3	-	-	-	-	-	-	-	-
20-24										
20	5	4	1	-	-	-	-	-	-	-
21	6	4	1	1	-	-	-	-	-	-
22	16	14	2	-	-	-	-	-	-	-
23	16	11	3	2	-	-	-	-	-	-
24	12	8	3	1	-	-	-	-	-	-
25-29										
25	13	7	3	2	-	1	-	-	-	-
26	19	7	8	3	1	-	-	-	-	-
27	25	7	7	7	3	-	1	-	-	-
28	17	3	7	5	2	-	-	-	-	-
29	16	5	3	4	3	1	-	-	-	-
30-34										
30	11	3	4	1	1	1	1	-	-	-
31	26	3	4	12	5	2	-	-	-	-
32	14	3	1	4	3	2	-	1	-	-
33	13	4	-	5	1	1	1	-	-	1
34	11	2	1	5	1	-	2	-	-	-
35-39										
35	9	1	-	4	1	1	2	-	-	-
36	9	3	2	1	1	1	1	-	-	-
37	3	-	-	1	1	1	-	-	-	-
38	7	-	-	2	1	2	1	1	-	-
39	4	-	1	-	-	2	1	-	-	-
40-44										
40	4	-	-	2	1	-	-	1	-	-
41	4	-	-	1	-	1	2	-	-	-
42	1	-	-	-	1	-	-	-	-	-
43	3	1	-	-	-	-	-	-	2	-
44	1	-	1	-	-	-	-	-	-	-
45-49										
45	1	1	-	-	-	-	-	-	-	-
46	-	-	-	-	-	-	-	-	-	-
47	-	-	-	-	-	-	-	-	-	-
48	-	-	-	-	-	-	-	-	-	-
49	-	-	-	-	-	-	-	-	-	-
50 and more	-	-	-	-	-	-	-	-	-	-
Total	273	96	53	64	26	16	12	3	2	1
%	100	35,2	19,4	23,4	9,5	5,9	4,4	1,1	0,7	0,4

Table 1. 12: Live births according to mother's residence in municipality, gender, marital status of parents and the place where the child was born, 2005

Municipalities	Total live births	Gender		Marital status			Child was born in:		
		Male	Female	Married	Out of marriage	Unknown	Medical Institution	Other place	
								With medical assistance	No medical assistance
Deçani	768	386	382	358	306	104	705	55	8
Gjakova	1.746	899	847	963	599	184	1.694	40	12
Glogovci	1.389	707	682	886	396	107	1.081	111	197
Gjilani	1.711	868	843	871	526	314	1.691	9	11
Dragashi	798	416	382	565	230	3	633	19	146
Istogu	603	322	281	301	278	24	587	3	13
Kaçaniku	1.192	636	556	763	339	90	629	162	401
Klina	926	488	438	473	430	23	797	34	95
Fushë Kosova	606	316	290	357	222	27	528	9	69
Kamenica	510	282	228	290	110	110	490	5	15
Mitrovica	1.611	840	771	1.162	364	85	1.479	38	94
Leposaviqi	2	-	2	1	1	-	2	-	-
Lipjani	1.187	627	560	597	515	75	1.150	11	26
Novobërda	33	17	16	18	12	3	31	1	1
Obiliqi	465	228	237	319	131	15	417	9	39
Rahoveci	1.545	822	723	527	899	119	1.211	168	166
Peja	1.615	841	774	633	943	39	1.597	6	12
Podujeva	2.159	1.147	1.012	1.097	879	183	1.822	49	288
Prishtina	3.426	1.832	1.594	1.993	1.259	174	3.360	61	5
Prizreni	4.051	2.155	1.896	1.570	2.193	288	3.962	40	49
Skënderaj	1.201	589	612	815	298	88	1.036	42	123
Shtimja	554	284	270	256	252	46	544	4	6
Shtërpca	105	57	48	58	40	7	75	3	27
Suhareka	1.857	949	908	735	1.104	18	1.774	20	63
Ferizaj	2.374	1.221	1.153	1.204	957	213	2.342	7	25
Vitja	1.002	509	493	401	419	182	978	13	11
Vushtrria	1.516	801	715	1.212	254	50	1.286	71	159
Zubin Potoku	14	5	9	9	5	-	13	-	1
Zveçani	3	1	2	1	1	1	3	-	-
Malisheva	1.953	1.024	929	571	1.215	167	1.467	153	333
Out of Kosovo	296	162	134	184	52	60	285	4	7
Total	37.218	19.431	17.787	19.190	15.229	2.799	33.669	1.147	2.402
%	100	52,2	47,8	51,6	40,9	7,5	90,5	3,1	6,5

Table 1. 13: Live births according to permanent residence of mother in municipality, age groups and medium age of mother, 2005

Municipalities	Total live births	Mother's age groups										Medium age of mother
		14 and less years	15-19	20-24	25-29	30-34	35-39	40-44	45-49	50 and more years	Unknown	
Deçani	768	-	13	212	267	183	76	16	-	-	1	27,0
Gjakova	1.746	-	77	512	631	343	141	37	2	-	3	27,0
Glogovci	1.389	-	34	343	549	303	133	27	-	-	-	27,0
Gjilani	1.711	-	48	404	590	438	184	38	8	-	1	28,0
Dragashi	798	-	17	207	305	205	58	6	-	-	-	27,0
Istogu	603	-	20	157	209	153	55	8	-	-	1	27,0
Kaçaniku	1.192	-	34	293	402	321	109	27	4	-	2	28,0
Klina	926	-	33	269	355	207	53	8	-	-	1	27,0
Fushë Kosova	606	1	18	190	193	123	61	13	2	-	5	27,0
Kamenica	510	-	7	123	168	142	62	6	1	-	1	28,0
Mitrovica	1.611	-	61	423	583	348	145	45	3	-	3	27,0
Leposaviqi	2	-	-	1	1	-	-	-	-	-	-	25,0
Lipjani	1.187	-	41	273	413	295	138	24	1	-	2	28,0
Novobërda	33	-	5	10	10	7	1	-	-	-	-	25,0
Obiliqi	465	-	16	107	166	110	53	9	-	-	4	28,0
Rahoveci	1.545	-	64	439	568	341	109	23	1	-	-	27,0
Peja	1.615	-	68	451	536	369	145	36	10	-	-	27,0
Podujeva	2.159	-	66	531	785	516	204	40	7	-	10	27,0
Prishtina	3.426	-	97	797	1.298	829	305	79	9	2	10	28,0
Prizreni	4.051	-	187	1.364	1.511	722	224	39	3	-	1	26,0
Skënderaj	1.201	-	39	327	449	275	88	18	3	-	2	27,0
Shtimja	554	-	12	116	219	136	57	14	-	-	-	28,0
Shtërpca	105	-	-	28	27	37	9	3	1	-	-	29,0
Suhareka	1.857	-	54	511	737	395	137	21	-	2	-	27,0
Ferizaji	2.374	-	73	621	905	536	183	48	4	-	4	27,0
Vitia	1.002	-	41	248	360	235	96	17	-	-	5	27,0
Vushtrria	1.516	-	49	420	524	347	137	34	3	1	1	27,0
Zubin Potoku	14	-	-	4	6	2	1	1	-	-	-	28,0
Zveçani	3	-	-	1	1	1	-	-	-	-	-	26,0
Malisheva	1.953	-	49	516	793	417	147	26	2	-	3	27,0
Out of Kosovo	296	-	10	64	104	58	33	4	1	3	19	28,2
Total	37.218	1	1.233	9.962	13.665	8.394	3.144	667	65	8	79	27,2
%	100	0	3	27	37	23	8	2	0	0	0	

Table 1. 14: Live births according to mother's permanent residence in municipality and child birth order, 2005

Municipalities	Total live births	Child birth order									
		first	second	third	fourth	fifth	sixth	seventh	eighth	Nine and more	Unknown
Deçani	768	262	231	155	79	29	7	4	1	-	-
Gjakova	1.746	530	524	377	208	67	26	9	3	1	1
Glogovci	1.389	565	378	247	114	54	19	7	2	1	2
Gjilani	1.711	796	454	272	124	46	15	2	1	1	-
Dragashi	798	276	269	173	64	12	1	2	-	1	-
Istogu	603	222	170	118	58	24	9	2	-	-	-
Kaçaniku	1.192	487	372	191	88	39	9	1	3	1	1
Klina	926	337	270	173	76	32	26	5	7	-	-
Fushë Kosova	606	268	173	101	42	10	7	1	-	-	4
Kamenica	510	220	139	92	40	13	3	1	1	1	-
Mitrovica	1.611	655	506	263	118	44	16	9	-	-	-
Leposaviqi	2	1	-	1	-	-	-	-	-	-	-
Lipjani	1.187	436	340	233	95	47	15	10	5	5	1
Novobërda	33	17	7	5	3	1	-	-	-	-	-
Obiliqi	465	180	138	92	28	19	7	1	-	-	-
Rahoveci	1.545	484	414	340	200	68	22	9	3	3	2
Peja	1.615	660	466	295	123	42	17	2	5	3	2
Podujeva	2.159	905	610	368	177	57	24	12	2	-	4
Prishtina	3.426	1.569	1.057	541	181	56	11	9	1	1	-
Prizreni	4.051	1.274	1.399	814	367	125	51	15	5	1	-
Skënderaj	1.201	466	364	196	103	38	17	7	7	2	1
Shtimja	554	132	188	129	62	27	10	3	1	1	1
Shtërpca	105	45	25	16	12	4	2	-	1	-	-
Suhareka	1.857	678	571	355	154	60	27	7	1	2	2
Ferizaji	2.374	1.020	669	413	170	61	19	15	5	1	1
Vitia	1.002	405	233	229	85	26	21	3	-	-	-
Vushtrria	1.516	598	452	260	131	43	23	7	1	1	-
Zubin Potoku	14	3	7	2	-	1	1	-	-	-	-
Zveçani	3	1	-	2	-	-	-	-	-	-	-
Malisheva	1.953	739	594	326	165	74	30	14	7	2	2
Out of Kosovo	296	138	84	34	30	8	2	-	-	-	-
Total	37.218	14.369	11.104	6.813	3.097	1.127	437	157	62	28	24
%	100	38,6	29,8	18,3	8,3	3,0	1,2	0,4	0,2	0,1	0,1

Table 1. 15: Live births according to mother's permanent residence in municipality and education, 2005

Municipalities	Total live births	Mother's education						
		No schooling	Elementary school not completed	Elementary school completed	Secondary school	High school	Faculty	Unknown
Deçani	768	8	27	427	160	10	7	129
Gjakova	1.746	50	70	961	446	21	29	169
Glogovci	1.389	61	107	694	394	10	15	108
Gjilani	1.711	17	87	869	566	66	60	46
Dragashi	798	6	54	683	39	2	4	10
Istogu	603	12	68	349	141	16	8	9
Kaçaniku	1.192	29	61	673	364	8	8	49
Klina	926	55	60	589	187	8	13	14
Fushë Kosova	606	60	50	222	237	9	17	11
Kamenica	510	9	58	261	108	13	7	54
Mitrovica	1.611	52	103	879	464	23	26	64
Leposaviqi	2	-	1	1	-	-	-	-
Lipjani	1.187	89	109	638	259	16	16	60
Novobërda	33	-	4	24	5	-	-	-
Obiliqi	465	34	32	229	141	6	11	12
Rahoveci	1.545	37	167	969	239	24	5	104
Peja	1.615	59	124	793	510	52	30	47
Podujeva	2.159	171	186	1.077	603	28	18	76
Prishtina	3.426	104	111	1.115	1.526	113	378	79
Prizreni	4.051	88	320	2.575	638	61	42	327
Skënderaj	1.201	52	110	642	334	8	13	42
Shtimja	554	28	64	318	126	4	1	13
Shtërpca	105	-	6	47	46	3	1	2
Suhareka	1.857	44	162	1.301	258	39	22	31
Ferizaji	2.374	100	108	1.039	715	52	28	332
Vitia	1.002	13	70	554	239	18	12	96
Vushtrria	1.516	37	65	805	463	21	13	112
Zubin Potoku	14	1	2	7	4	-	-	-
Zveçani	3	1	1	1	-	-	-	-
Malisheva	1.953	72	186	1.331	193	11	6	154
Out of Kosovo	296	8	28	148	60	6	3	43
Total	37.218	1.297	2.601	20.221	9.465	648	793	2.193
%	100	3,5	7,0	54,3	25,4	1,7	2,1	5,9

Table 1. 16: Live births according to mother's permanent residence in municipality, ethnicity and medical assistance offered during labour, 2005

Municipalities	Total live births	Medical assistance offered		Mother's Ethnicity											
				Albanian		Serb		Turk		Roma		Bosniak		Other	
		Yes	No	Medical assistance offered											
				Yes	No	Yes	No	Yes	No	Yes	No	Yes	No	Yes	No
Deçani	768	747	21	746	21	-	-	-	-	1	-	-	-	-	-
Gjakova	1.746	1.724	22	1.718	21	-	-	-	-	4	1	-	-	2	-
Glogovci	1.389	1.176	213	1.173	213	-	-	-	-	2	-	1	-	-	-
Gjilani	1.711	1.642	69	1.630	69	2	-	3	-	3	-	2	-	2	-
Dragashi	798	637	161	496	131	-	-	-	-	-	-	141	30	-	-
Istogu	603	582	21	554	20	-	-	-	-	12	-	15	1	1	-
Kaçaniku	1.192	791	401	786	399	-	-	-	-	2	-	-	1	3	1
Klina	926	822	104	805	102	-	-	-	-	15	2	-	-	2	-
Fushë Kosova	606	534	72	499	42	-	-	1	-	33	29	-	-	1	1
Kamenica	510	475	35	467	34	-	-	-	-	8	1	-	-	-	-
Mitrovica	1.611	1.485	126	1.474	126	-	-	-	-	4	-	3	-	4	-
Leposaviqi	2	2	-	2	-	-	-	-	-	-	-	-	-	-	-
Lipjani	1.187	1.160	27	1.138	23	-	-	-	-	21	4	1	-	-	-
Novobërda	33	32	1	32	1	-	-	-	-	-	-	-	-	-	-
Obiliqi	465	425	40	413	26	-	-	1	-	10	14	1	-	-	-
Rahoveci	1.545	1.373	172	1.365	170	1	-	-	-	3	2	4	-	-	-
Peja	1.615	1.577	38	1.478	38	-	-	-	-	42	-	54	-	3	-
Podujeva	2.159	1.870	289	1.860	288	-	-	-	-	7	-	1	-	2	1
Prishtina	3.426	3.420	6	3.386	6	-	-	8	-	2	-	6	-	18	-
Prizreni	4.051	3.913	138	3.372	124	-	-	152	7	102	1	284	6	3	-
Skënderaj	1.201	1.069	132	1.069	132	-	-	-	-	-	-	-	-	-	-
Shtimja	554	548	6	538	6	-	-	-	-	10	-	-	-	-	-
Shtërpca	105	78	27	78	27	-	-	-	-	-	-	-	-	-	-
Suhareka	1.857	1.789	68	1.780	68	-	-	-	-	8	-	1	-	-	-
Ferizaji	2.374	2.349	25	2.262	23	-	-	-	-	84	1	2	1	1	-
Vitja	1.002	924	78	918	78	1	-	1	-	1	-	1	-	2	-
Vushtrria	1.516	1.342	174	1.338	172	-	-	-	-	-	-	-	2	4	-
Zubin Potoku	14	13	1	13	1	-	-	-	-	-	-	-	-	-	-
Zveçani	3	3	-	3	-	-	-	-	-	-	-	-	-	-	-
Malisheva	1.953	1.597	356	1.596	356	-	-	-	-	-	-	-	-	1	-
Out of Kosovo	296	285	11	267	9	:	:	2	-	-	1	4	-	12	1
Total	37.218	34.384	2.834	33.256	2.726	4	-	168	7	374	56	521	41	61	4
%	100	92,4	7,6	89,4	7,3	0,0	-	0,5	0,0	1,0	0,2	1,4	0,1	0,2	0,0

Table 1. 17: Live births according to mother's permanent residence in municipality and child birth weight, 2005

Municipalities	Total live births	Child birth weight (in grams)									
		Unknown	1000 and less	1000 - 1499	1500 - 1999	2000 - 2499	2500 - 2999	3000 - 3499	3500 - 3999	4000 - 4499	4500 and more
Deçani	705	184	1	1	3	20	67	201	171	46	11
Gjakova	1.694	203	4	5	16	58	273	607	413	98	17
Glogovci	1.081	94	4	6	9	29	127	402	314	84	12
Gjilani	1.691	227	5	9	16	60	253	607	379	117	18
Dragashi	633	74	-	3	4	19	102	234	159	36	2
Istogu	587	81	-	4	3	21	65	180	173	50	10
Kaçaniku	629	4	-	3	6	37	134	261	143	37	4
Klina	797	121	2	3	8	20	107	263	202	66	5
Fushë Kosova	528	36	1	3	5	17	81	202	145	32	6
Kamenica	490	85	1	1	2	21	65	176	103	30	6
Mitrovica	1.479	201	7	10	22	46	162	443	434	132	22
Leposaviqi	2	-	-	-	-	-	1	-	1	-	-
Lipjani	1.150	79	2	12	26	47	148	418	314	89	15
Novobërda	31	-	-	-	2	3	4	15	4	2	1
Obiliqi	417	26	1	-	6	15	80	141	111	31	6
Rahoveci	1.211	164	2	9	12	31	181	409	308	83	12
Peja	1.597	190	1	9	11	48	192	528	484	109	25
Podujeva	1.822	163	6	9	21	68	266	642	484	142	21
Prishtina	3.360	236	7	15	39	123	424	1.225	943	300	48
Prizreni	3.962	327	8	8	30	141	618	1.506	1.025	269	30
Skënderaj	1.036	151	1	1	12	20	127	359	281	71	13
Shtimja	544	1	1	2	3	20	86	236	157	33	5
Shtërpca	75	10	-	1	1	8	10	30	13	2	-
Suhareka	1.774	291	4	12	14	57	268	566	442	110	10
Ferizaji	2.342	285	3	13	15	92	337	879	569	130	19
Vitia	978	132	1	4	17	37	137	361	235	50	4
Vushtrria	1.286	201	2	6	12	31	133	406	346	117	32
Zubin Potoku	13	-	1	-	1	-	1	4	5	1	-
Zveçani	3	-	-	-	-	-	2	-	1	-	-
Malisheva	1.467	166	4	10	25	51	235	529	340	94	13
Out of Kosovo	285	75	1	2	7	10	31	80	64	11	4
Total	33.669	3.807	70	161	348	1.150	4.717	11.910	8.763	2.372	371
%	100	11,3	0,2	0,5	1,0	3,4	14,0	35,4	26,0	7,0	1,1

Table 1. 18: Live births according to mother's permanent residence in municipality and mother's ethnicity, 2005

Municipalities	Total live births	Mother's ethnicity						
		Albanian	Serb	Turk	Roma	Bosniak	Other	Unknown
Deçani	768	767	-	-	1	-	-	-
Gjakova	1.746	1.739	-	-	5	-	2	-
Glogovci	1.389	1.386	-	-	2	1	-	-
Gjilani	1.711	1.699	2	3	3	2	2	-
Dragashi	798	627	-	-	-	171	-	-
Istogu	603	574	-	-	12	16	1	-
Kaçaniku	1.192	1.185	-	-	2	1	4	-
Klina	926	907	-	-	17	-	2	-
Fushë Kosova	606	541	-	1	62	-	2	-
Kamenica	510	501	-	-	9	-	-	-
Mitrovica	1.611	1.600	-	-	4	3	4	-
Leposaviqi	2	2	-	-	-	-	-	-
Lipjani	1.187	1.161	-	-	25	1	-	-
Novobërda	33	33	-	-	-	-	-	-
Obiliqi	465	439	-	1	24	1	-	-
Rahoveci	1.545	1.535	1	-	5	4	-	-
Peja	1.615	1.516	-	-	42	54	2	1
Podujeva	2.159	2.148	-	-	7	1	3	-
Prishtina	3.426	3.392	-	8	2	6	18	-
Prizreni	4.051	3.496	-	159	103	290	3	-
Skënderaj	1.201	1.201	-	-	-	-	-	-
Shtimja	554	544	-	-	10	-	-	-
Shtërpca	105	105	-	-	-	-	-	-
Suhareka	1.857	1.848	-	-	8	1	-	-
Ferizaji	2.374	2.285	-	-	85	3	1	-
Vitja	1.002	996	1	1	1	1	2	-
Vushtrria	1.516	1.510	-	-	-	2	4	-
Zubin Potoku	14	14	-	-	-	-	-	-
Zveçani	3	3	-	-	-	-	-	-
Malisheva	1.953	1.952	-	-	-	-	1	-
Out of Kosovo	296	276	-	2	1	4	-	13
Total	37.218	35.982	4	175	430	562	51	14
%	100	96,7	0,0	0,5	1,2	1,5	0,1	0,0

Table 1. 19: Live births according to mother's permanent residence in municipality, gender, marital status of parents and the place where the birth occurred, 2005

Municipalities	Total dead births	Gender		Marital status			Place where the birth occurred		
		Male	Female	Married	Out of marriage	Unknown	Hospital	Home	Other place
Deçani	3	2	1	1	1	1	3	-	-
Gjakova	11	6	5	6	3	2	11	-	-
Glogovci	8	3	5	1	7	-	8	-	-
Gjilani	11	7	4	9	1	1	11	-	-
Dragashi	4	1	3	2	2	-	4	-	-
Istogu	6	3	3	1	5	-	6	-	-
Kaçaniku	6	5	1	6	-	-	6	-	-
Klina	4	4	-	1	2	1	4	-	-
Fushë Kosova	6	5	1	4	2	-	6	-	-
Kamenica	2	1	1	1	-	1	2	-	-
Mitrovica	10	4	6	7	2	1	10	-	-
Leposaviqi	-	-	-	-	-	-	-	-	-
Lipjani	14	7	7	7	6	1	14	-	-
Novobërda	-	-	-	-	-	-	-	-	-
Obiliqi	6	2	4	5	1	-	6	-	-
Rahoveci	12	11	1	5	6	1	12	-	-
Peja	7	6	1	2	5	-	7	-	-
Podujeva	19	9	10	5	11	3	18	1	-
Prishtina	32	13	19	14	16	2	32	-	-
Prizreni	17	9	8	2	15	-	17	-	-
Skenderaj	17	10	7	10	6	1	17	-	-
Shtime	8	4	4	4	4	-	8	-	-
Shtërpce	-	-	-	-	-	-	-	-	-
Suhareka	13	8	5	2	11	-	13	-	-
Ferizaj	16	9	7	8	6	2	16	-	-
Vitia	9	4	5	3	6	-	9	-	-
Vushtrria	10	4	6	6	4	-	10	-	-
Zubin Potoku	-	-	-	-	-	-	-	-	-
Zveçani	-	-	-	-	-	-	-	-	-
Malisheva	16	9	7	6	8	2	15	1	-
Out of Kosovo	6	3	3	5	1	-	6	-	-
Total	273	149	124	123	131	19	271	2	-
%	100	54,6	45,4	45,1	48,0	7,0	99,3	0,7	-

Table 1. 20: Births¹ according to mother's permanent residence in municipality, gender, place of birth and marital status of parents, 2005

Municipalities	Total births	Gender		Births		Child was born in:			Marital status		
		Male	Female	Alive	Dead	Medical Institution	Home	Other place	Married	Out of marriage	Unknown
Deçani	771	388	383	768	3	708	63	-	359	307	105
Gjakova	1.757	905	852	1.746	11	1.705	44	8	969	602	186
Glogovci	1.397	710	687	1.389	8	1.089	303	5	887	403	107
Gjilani	1.722	875	847	1.711	11	1.702	17	3	880	527	315
Dragashi	802	417	385	798	4	637	165	-	567	232	3
Istogu	609	325	284	603	6	593	15	1	302	283	24
Kaçaniku	1.198	641	557	1.192	6	635	561	2	769	339	90
Klina	930	492	438	926	4	801	126	3	474	432	24
Fushë Kosova	612	321	291	606	6	534	76	2	361	224	27
Kamenica	512	283	229	510	2	492	19	1	291	110	111
Mitrovica	1.621	844	777	1.611	10	1.489	110	22	1.169	366	86
Leposaviqi	2	-	2	2	-	2	-	-	1	1	-
Lipjani	1.201	634	567	1.187	14	1.164	36	1	604	521	76
Novobërda	33	17	16	33	-	31	2	-	18	12	3
Obiliqi	471	230	241	465	6	423	47	1	324	132	15
Rahoveci	1.557	833	724	1.545	12	1.223	331	3	532	905	120
Peja	1.622	847	775	1.615	7	1.604	16	2	635	948	39
Podujeva	2.178	1.156	1.022	2.159	19	1.840	317	21	1.102	890	186
Prishtina	3.458	1.845	1.613	3.426	32	3.392	22	44	2.007	1.275	176
Prizreni	4.068	2.164	1.904	4.051	17	3.979	73	16	1.572	2.208	288
Skënderaj	1.218	599	619	1.201	17	1.053	164	1	825	304	89
Shtimja	562	288	274	554	8	552	9	1	260	256	46
Shtërpca	105	57	48	105	-	75	30	-	58	40	7
Suhareka	1.870	957	913	1.857	13	1.787	83	-	737	1.115	18
Ferizaji	2.390	1.230	1.160	2.374	16	2.358	31	1	1.212	963	215
Vitja	1.011	513	498	1.002	9	987	23	1	404	425	182
Vushtrria	1.526	805	721	1.516	10	1.296	216	14	1.218	258	50
Zubin Potoku	14	5	9	14	-	13	-	1	9	5	-
Zveçani	3	1	2	3	-	3	-	-	1	1	1
Malisheva	1.969	1.033	936	1.953	16	1.482	482	5	577	1.223	169
Out of Kosovo	302	165	137	296	6	291	8	3	202	51	49
Total	37.491	19.580	17.911	37.218	273	33.940	3.389	162	19.326	15.358	2.807
%	100	52,2	47,8	99,3	0,7	90,5	9,0	0,4	51,5	41,0	7,5

¹ Live births and dead births

DEATHS (DEM-2)

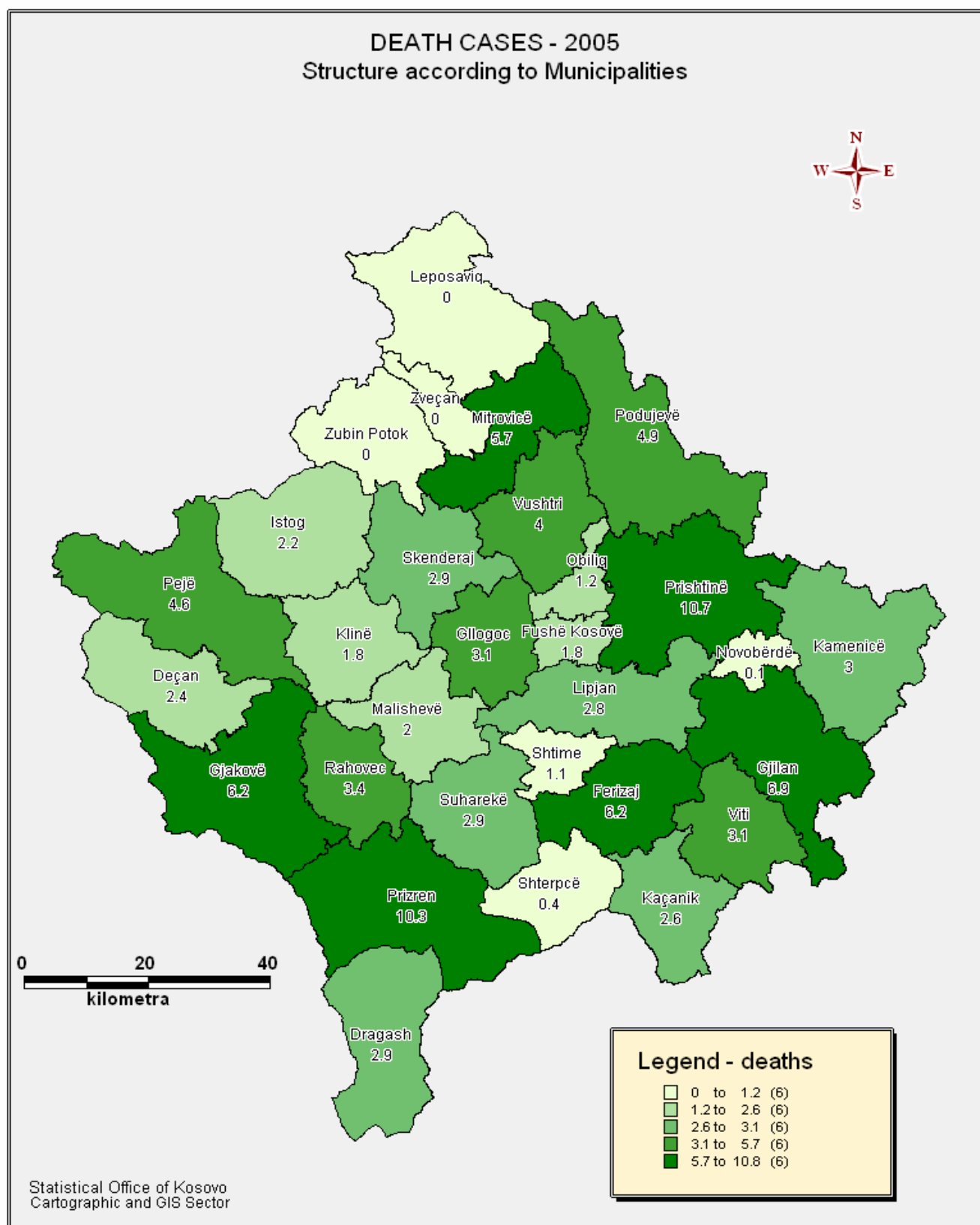

Table 2. 1:Deaths according to age groups and months, 2005

Age groups of death	Total	Months											
		January	February	March	April	May	June	July	August	September	October	November	December
1 year and less	357	21	14	25	31	36	30	24	31	32	28	30	55
1-4	87	16	19	10	5	6	7	4	8	5	5	1	1
5-9	49	5	7	4	3	5	4	3	4	4	3	3	4
10-14	30	2	1	4	2	2	1	4	4	4	2	2	2
15-19	53	3	1	4	5	4	6	6	3	4	3	6	8
20 -24	75	6	-	4	7	3	6	8	12	8	6	5	10
25-29	72	6	7	5	7	9	5	8	5	1	8	3	8
30-34	85	7	3	7	13	10	7	4	10	3	3	7	11
35-39	114	7	8	7	9	11	11	6	10	9	13	13	10
40-44	159	12	11	19	14	20	12	13	6	11	8	18	15
45-49	235	14	17	15	26	32	22	21	17	15	15	23	18
50-54	308	19	23	25	34	30	21	27	29	25	32	18	25
55-59	471	39	62	30	33	43	35	25	43	49	29	37	46
60-64	727	79	52	55	65	57	54	57	47	51	66	72	72
65-69	924	91	69	71	62	86	77	80	81	65	85	78	79
70-74	1.034	80	95	79	103	86	61	80	68	73	102	121	86
75-79	1.050	83	85	93	78	85	81	75	72	77	96	134	91
80-84	654	42	44	67	53	66	49	50	46	44	68	65	60
85 and more	713	58	65	59	67	51	58	42	39	48	75	84	67
Unknown	10	1	-	-	1	-	2	-	1	1	2	1	1
Total	7.207	591	583	583	618	642	549	537	536	529	649	721	669
%	100	8,2	8,1	8,1	8,6	8,9	7,6	7,5	7,4	7,3	9,0	10,0	9,3

Table 2. 2:Deaths according to ethnicity, gender and age groups, 2005

Ethnicity and gender		Total	A g e										
			1 year and less	1-4	5-9	10-19	20-29	30-39	40-49	50-59	60-69	70 and more	Unknown
Albanian	Male	2.937	151	33	12	28	47	83	161	266	632	1.522	2
	Female	3.888	200	53	35	53	98	112	217	479	929	1.712	-
Total		6.825	351	86	47	81	145	195	378	745	1.561	3.234	2
Serb	Male	68	-	-	-	-	-	-	2	4	19	43	-
	Female	50	1	-	-	-	1	-	3	3	17	24	1
Total		118	1	-	-	-	1	-	5	7	36	67	1
Turk	Male	7	-	-	-	-	-	-	-	-	-	7	-
	Female	6	-	-	-	-	-	-	-	1	1	4	-
Total		13	-	-	-	-	-	-	-	1	1	11	-
Roma	Male	20	1	-	-	-	-	1	1	5	5	7	-
	Female	11	-	-	-	1	-	1	3	1	2	3	-
Total		31	1	-	-	1	-	2	4	6	7	10	-
Bosniak	Male	109	3	1	1	-	-	-	2	8	24	70	-
	Female	96	1	2	-	1	1	1	4	8	22	56	-
Total		205	4	3	1	1	1	1	6	16	46	126	-
Other	Male	8	-	-	1	-	-	-	1	1	1	4	-
	Female	7	-	-	-	-	-	1	1	4	-	-	1
Total		15	-	-	1	-	-	1	2	5	1	4	1
Total		7.207	357	89	49	83	147	199	395	780	1.652	3.452	4
%		100	5,0	1,2	0,7	1,2	2,0	2,8	5,5	10,8	22,9	47,9	0,1

Table 2. 3: Violent deaths according to gender and age groups, 2005, 2005

F a t a l i t i e s								
Gender	Total	A g e g r o u p s						
		0-4	5-9	10-14	15-19	20-49	50 and more	Unknown
Female	41	3	5	1	2	17	11	2
Male	126	7	11	7	3	62	32	4
Total	167	10	16	8	5	79	43	6

S u i c i d e s								
Gender	Total	A g e g r o u p s						
		0-4	5-9	10-14	15-19	20-49	50 and more	Unknown
Female	10	-	1	-	2	5	2	-
Male	18	1	1	-	-	11	5	-
Total	28	1	2	-	2	16	7	-

M u r d e r s								
Gender	Total	A g e g r o u p s						
		0-4	5-9	10-14	15-19	20-49	50 and more	Unknown
Female	1	-	-	-	-	1	-	-
Male	29	-	1	-	3	19	6	-
Total	30	-	1	-	3	20	6	-

Table 2. 4: Violent deaths according to ethnicity, 2005

Ethnicity	Total	Fatalities	Suicides	Murders
Albanian	217	162	26	29
S e r b	1	-	:	1
Bosniak	4	3	1	-
Turk	-	-	-	-
Roma	-	-	-	-
Other	3	2	1	-
Total	225	167	28	30
%	100	74,2	12,4	13,3

Table 2. 5: Dead infants according to gender and age, 2005

Age	Total	Gender	
		Male	Female
Until 24 hours	91	40	51
1 day	46	20	26
2 days	48	23	25
3 days	22	10	12
4 days	7	5	2
5 days	7	2	5
6 days	7	3	4
7-13 days	20	6	14
14-20 days	2	1	1
21-27 days	2	1	1
28-29 days	-	-	-
1-month	44	20	24
2-months	23	8	15
3-months	12	5	7
4-months	12	7	5
5-months	3	-	3
6-months	3	1	2
7-months	3	1	2
8-months	2	1	1
9-months	1	1	-
10-months	2	-	2
11-months	-	-	-
Total	357	155	202
%	100,0	43,4	56,6

Table 2. 6: Dead infants according to gender, mother's age and child birth order, 2005

Some characteristics		Total	A g e o f d e a t h		
			Perinatal	Neonatal	Postneonatal
Gender	Male	202	125	16	61
	Female	155	103	8	44
Total		357	228	24	105
Mother's age	14 years and less	-	-	-	-
	15-19	14	11	1	2
	20-24	73	40	4	29
	25-29	129	93	5	31
	30-34	72	50	7	15
	35-39	26	15	2	9
	40-44	16	8	3	5
	45-49	1	1	-	-
	Unknown	26	10	2	14
Total		357	228	24	105
Birth order	I	125	85	9	31
	II	100	61	5	34
	III	66	40	4	22
	IV	25	18	3	4
	V	5	4	1	-
	VI	3	2	-	1
	VII	2	2	-	-
	VIII	1	1	-	-
	IX and more	30	15	2	13
Total		357	228	24	105

Table 2. 7: Dead infants according to marital status of parents and level of education, 2005

Marital status and level of education		Total	A g e o f d e a t h		
			Perinatal	Neonatal	Postneonatal
Marital status	Married	311	205	20	86
	Out of marriage	18	10	3	5
	Widow	3	2	-	1
	Divorced	25	11	1	13
Total		357	228	24	105
Level of education	No schooling	10	7	1	2
	Elementary school not completed	17	8	-	9
	Elementary school completed	188	129	16	43
	Secondary school	100	60	5	35
	High school	2	2	-	-
	Faculty and more	3	2	1	-
	Unknown	37	20	1	16
Total		357	228	24	105

perinatal mortality – until 6 days, neonatal mortality -7-27 days, postneonatal mortality 28-1 year.

Table 2. 8:Deaths according to age groups, gender and education, 2005

Age groups	Total	Gender		Education															
				No schooling		Elementary school not completed		Elementary school completed		High school		High school		Faculty		Unknown			
		Male	Female	Gender															
				M	F	M	F	M	F	M	F	M	F	M	F	M	F	M	F
14 and less years	519	307	212	-	1	1	3	-	-	-	-	-	-	-	-	-	-	306	208
15-19	53	34	19	4	1	5	5	10	2	6	6	-	-	-	-	-	-	9	5
20-24	75	55	20	2	2	1	-	6	2	28	10	-	1	-	-	-	-	18	5
25-29	72	45	27	3	3	2	6	6	2	16	7	-	-	1	-	-	-	17	9
30-34	85	46	39	1	1	3	2	8	12	23	12	1	-	2	1	-	-	8	11
35-39	114	69	45	-	1	-	4	9	13	35	13	1	-	2	-	-	-	22	14
40-44	159	86	73	2	4	3	12	8	20	39	18	5	3	2	-	-	-	27	16
45-49	235	142	93	4	4	6	14	17	31	66	19	1	2	6	3	-	-	42	20
50-54	308	192	116	4	16	20	25	34	32	67	20	9	3	9	4	-	-	49	16
55-59	471	303	168	12	22	42	48	72	35	101	17	16	2	13	2	-	-	47	42
60-64	727	428	299	22	68	61	92	112	47	110	12	24	1	13	-	-	-	86	79
65-69	924	543	381	60	129	118	96	142	44	63	14	13	2	17	2	-	-	130	94
70-74	1034	568	466	105	218	159	89	108	35	40	5	9	1	8	2	-	-	139	116
75-79	1050	580	470	181	250	175	81	65	26	28	5	8	3	6	2	-	-	117	103
80-89	1070	524	546	220	327	114	61	34	17	20	2	4	-	3	1	-	-	129	138
90-99	275	122	153	72	118	17	3	9	2	1	-	-	-	1	-	-	-	22	30
100 and more	22	5	17	4	12	-	-	-	-	-	-	-	-	-	-	-	-	1	5
Unknwon	14	9	5	-	-	-	1	-	1	-	1	-	-	-	-	-	-	9	2
Total	7.207	4.058	3.149	696	1.177	727	542	640	321	643	161	91	18	83	17	1.178	913		
%	100	56,3	43,7	17,2	37,4	17,9	17,2	15,8	10,2	15,8	5,1	2,2	0,6	2,0	0,5	29,0	29,0		

Table 2. 9:Deaths according to place where the event occurred and permanent place in municipality, 2005

Municipalities	Place where the death occurred	%	Permanent municipality of dead	%
Deçani	151	2,1	171	2,4
Gjakova	454	6,3	450	6,2
Glogovci	136	1,9	226	3,1
Gjilani	440	6,1	498	6,9
Dragashi	181	2,5	210	2,9
Istogu	135	1,9	158	2,2
Kaçaniku	126	1,7	188	2,6
Klina	104	1,4	128	1,8
Fushë Kosova	85	1,2	132	1,8
Kamenica	177	2,5	219	3,0
Mitrovica	279	3,9	409	5,7
Leposaviqi	:	:	2	0,0
Lipjani	101	1,4	199	2,8
Novobërda	1	0,0	5	0,1
Obiliqi	57	0,8	90	1,2
Rahoveci	173	2,4	244	3,4
Peja	329	4,6	334	4,6
Podujeva	201	2,8	350	4,9
Prishtina	2 212	30,7	774	10,7
Prizreni	784	10,9	743	10,3
Skënderaji	133	1,8	207	2,9
Shtimja	37	0,5	76	1,1
Shtërpca	27	0,4	32	0,4
Suhareka	138	1,9	206	2,9
Ferizaji	305	4,2	450	6,2
Vitia	168	2,3	227	3,1
Vushtrria	184	2,6	289	4,0
Zubin Potoku	:	:	1	0,0
Zveqani	:	:	2	0,0
Malisheva	89	1,2	144	2,0
Out of Kosovo	–	–	43	0,6
Total	7.207	100	7.207	100

Table 2. 10:Deaths according to permanent place of the dead person in municipality and months, 2005

Municipalities	Total	%	Months											
			January	February	March	April	May	June	July	August	September	October	November	December
Deçani	171	2,4	15	11	10	15	18	4	19	16	17	17	18	11
Gjakova	450	6,2	40	51	32	48	43	25	38	35	31	36	40	31
Glogovci	226	3,1	12	20	16	28	25	10	15	12	18	19	33	18
Gjilani	498	6,9	41	40	32	56	45	48	26	42	41	34	41	52
Dragashi	210	2,9	16	15	16	19	23	15	21	14	13	20	17	21
Istogu	158	2,2	17	15	17	15	17	8	14	11	12	10	14	8
Kaçaniku	188	2,6	13	14	11	22	22	18	17	12	12	18	15	14
Klina	128	1,8	8	7	16	14	8	7	10	4	9	13	21	11
Fushë Kosova	132	1,8	9	6	14	10	8	12	21	8	12	11	11	10
Kamenica	219	3,0	23	17	14	15	21	25	22	12	13	23	16	18
Mitrovica	409	5,7	34	16	33	26	39	27	28	32	31	44	52	47
Leposaviqi	2	0,0	-	-	-	-	-	-	-	1	-	-	-	1
Lipjani	199	2,8	17	13	18	21	22	11	14	13	17	18	21	14
Novobërda	5	0,1	-	1	1	-	-	-	-	1	1	-	1	-
Obiliqi	90	1,2	4	7	4	5	6	9	6	7	8	15	13	6
Rahoveci	244	3,4	31	22	20	19	25	21	14	18	16	18	20	20
Peja	334	4,6	29	27	32	25	33	19	26	31	25	31	27	29
Podujeva	350	4,9	16	32	32	28	12	28	25	25	31	31	44	46
Prishtina	774	10,7	64	69	65	60	59	62	58	60	44	72	80	81
Prizreni	743	10,3	58	78	59	60	76	69	38	68	55	59	71	52
Skënderaj	207	2,9	17	22	29	10	20	20	14	8	11	25	12	19
Shtimja	76	1,1	10	6	8	5	11	6	11	2	2	5	6	4
Shtërpca	32	0,4	6	3	2	4	1	2	2	1	2	2	5	2
Suhareka	206	2,9	20	18	17	12	20	16	9	18	22	13	21	20
Ferizaji	450	6,2	34	27	35	45	38	27	29	32	36	53	44	50
Vitia	227	3,1	21	15	20	23	12	20	21	16	12	19	21	27
Vushtrria	289	4,0	24	15	13	18	19	19	24	16	28	35	42	36
Zubin Potoku	1	0,0	-	-	-	-	-	-	-	1	-	-	-	-
Zveçani	2	0,0	-	-	1	-	-	-	-	-	-	-	1	-
Malisheva	144	2,0	11	10	13	11	16	18	13	17	8	5	11	11
Out of Kosovo	43	0,6	1	6	3	4	3	3	2	3	2	3	3	10
Total	7.207		591	583	583	618	642	549	537	536	529	649	721	669
%		100	8,2	8,1	8,1	8,6	8,9	7,6	7,5	7,4	7,3	9,0	10,0	9,3

Table 2. 11:Deaths according to permanent place of the dead person in municipality, gender and age group, 2005

Municipalities	Total	Gender		Deaths according to the age groups												
		Male	Female	1 and less year	1-9	10-19	20-29	30-39	40-49	50-59	60-69	70-79	80-89	90-99	100 and more	Unknown
Deçani	171	106	65	3	3	2	3	6	8	23	29	41	37	14	2	-
Gjakova	450	247	203	16	8	2	5	10	32	40	92	142	85	16	-	2
Glogovci	226	119	107	15	7	5	5	6	12	30	45	68	25	8	-	-
Gjilani	498	269	229	18	7	10	8	12	30	42	132	139	71	29	-	-
Dragashi	210	108	102	8	2	3	2	3	6	16	38	74	44	13	1	-
Istogu	158	98	60	4	1	1	6	2	5	25	42	41	25	5	1	-
Kaçaniku	188	117	71	9	1	3	6	3	14	20	42	55	24	10	1	-
Klina	128	84	44	10	1	3	1	3	8	14	29	39	14	5	1	-
Fushë Kosova	132	72	60	5	1	2	4	5	15	15	36	31	9	8	1	-
Kamenica	219	115	104	1	3	3	3	7	9	18	40	69	53	13	-	-
Mitrovica	409	235	174	17	8	4	4	12	24	44	100	124	57	14	1	-
Leposaviqi	2	1	1	-	-	-	-	-	-	2	-	-	-	-	-	-
Lipjani	199	127	72	15	3	4	5	9	13	27	46	42	28	6	-	1
Novobërda	5	3	2	-	-	-	-	-	1	-	2	2	-	-	-	-
Obiliqi	90	59	31	3	1	1	1	3	4	14	23	29	11	-	-	-
Rahoveci	244	131	113	8	5	3	8	10	8	28	55	76	36	5	2	-
Peja	334	210	124	15	3	3	7	10	19	41	77	91	51	16	1	-
Podujeva	350	199	151	18	11	2	9	11	18	51	84	85	44	15	2	-
Prishtina	774	414	360	68	14	5	20	18	38	79	184	233	97	18	-	-
Prizreni	743	404	339	24	19	10	10	20	40	66	152	230	148	22	2	-
Skenderaji	207	113	94	10	8	2	4	5	9	23	50	56	31	8	-	1
Shtime	76	43	33	6	-	-	-	3	6	9	20	18	12	2	-	-
Shtërpce	32	20	12	3	-	1	-	-	1	2	12	9	3	1	-	-
Suhareka	206	118	88	6	6	2	2	11	10	17	54	62	29	7	-	-
Ferizaji	450	274	176	33	11	1	11	16	29	55	100	126	47	18	3	-
Vitia	227	116	111	5	3	4	7	5	9	19	55	76	35	8	1	-
Vushtrria	289	150	139	10	1	3	8	5	17	37	81	83	29	13	2	-
Zubin Potoku	1	1	-	-	-	-	-	-	-	-	1	-	-	-	-	-
Zveçani	2	1	1	-	-	-	-	-	-	-	1	1	-	-	-	-
Malisheva	144	80	64	16	6	4	5	3	7	12	24	38	23	5	1	-
Out of Kosovo	43	24	19	11	5	-	3	1	3	11	6	1	-	2	-	-
Total	7.207	4.058	3.149	357	138	83	147	199	395	780	1.652	2.081	1.068	281	22	4
%	100	56,3	43,7	5,0	1,9	1,2	2,0	2,8	5,5	10,8	22,9	28,9	14,8	3,9	0,3	0,1

Table 2. 12:Deaths according to permanent place of the dead person in the municipality, gender, place where the death occurred and ethnicity, 2005

Municipalities	Total	Gender		Death occurred			Ethnicity					
		Male	Female	Medical Institutions	Home	Other place	Albanian	Serb	Bosniak	Turk	Roma	Other
Deçani	171	106	65	36	121	14	169	-	2	-	-	-
Gjakova	450	247	203	182	241	27	446	-	1	-	3	-
Glogovci	226	119	107	96	125	5	225	1	-	-	-	-
Gjilani	498	269	229	180	312	6	477	18	1	1	1	-
Dragashi	210	108	102	31	173	6	128	-	82	-	-	-
Istogu	158	98	60	22	126	10	144	1	10	-	3	-
Kaçaniku	188	117	71	61	123	4	186	-	2	-	-	-
Klina	128	84	44	28	95	5	126	2	-	-	-	-
Fushë Kosova	132	72	60	51	77	4	112	7	1	-	12	-
Kamenica	219	115	104	45	157	17	191	26	-	-	2	-
Mitrovica	409	235	174	148	231	30	399	2	8	-	-	-
Leposaviqi	2	1	1	1	-	1	2	-	-	-	-	-
Lipjani	199	127	72	106	85	8	188	9	-	-	-	2
Novobërda	5	3	2	4	1	-	4	1	-	-	-	-
Obiliqi	90	59	31	31	56	3	84	4	1	-	1	-
Rahoveci	244	131	113	81	159	4	240	2	1	-	1	-
Peja	334	210	124	76	232	26	315	2	15	-	1	1
Podujeva	350	199	151	147	197	6	348	-	2	-	-	-
Prishtina	774	414	360	429	327	18	761	3	6	1	-	3
Prizreni	743	404	339	245	462	36	656	14	61	10	1	1
Skënderaj	207	113	94	79	116	12	206	-	1	-	-	-
Shtimja	76	43	33	40	33	3	72	3	-	-	1	-
Shtërpca	32	20	12	7	24	1	21	9	2	-	-	-
Suhareka	206	118	88	69	122	15	206	-	-	-	-	-
Ferizaji	450	274	176	179	246	25	440	-	5	-	4	1
Vitia	227	116	111	70	146	11	214	10	-	-	-	3
Vushtrria	289	150	139	109	166	14	286	1	1	-	1	-
Zubin Potoku	1	1	-	1	-	-	1	-	-	-	-	-
Zveçani	2	1	1	1	1	-	2	-	-	-	-	-
Malisheva	144	80	64	48	91	5	144	-	-	-	-	-
Out of Kosovo	43	24	19	24	14	5	32	3	3	1	-	4
Total	7.207	4.058	3.149	2.627	4.259	321	6.825	118	205	13	31	15
%	100	56,3	43,7	36,5	59,1	4,5	94,7	1,6	2,8	0,2	0,4	0,2

Table 2. 13: Deaths according to permanent place of the dead person in municipality, marital status and gender, 2005

Municipalities	Total	Gender		Not married		Married		Widow		Divorced		Unknown	
		Male	Female	Male	Female	Male	Female	Male	Female	Male	Female	Male	Female
Deçani	171	106	65	11	3	74	33	7	13	-	1	14	15
Gjakova	450	247	203	16	9	162	67	26	78	1	-	42	49
Glogovci	226	119	107	13	2	76	78	7	15	-	-	23	12
Gjilani	498	269	229	12	5	155	87	70	112	1	-	31	25
Dragashi	210	108	102	4	7	72	51	24	32	-	-	8	12
Istogu	158	98	60	5	2	77	41	8	13	1	1	7	3
Kaçaniku	188	117	71	6	4	83	29	17	26	-	-	11	12
Klina	128	84	44	7	4	62	28	5	6	-	-	10	6
Fushë Kosova	132	72	60	3	5	47	33	8	18	1	-	13	4
Kamenica	219	115	104	3	4	69	51	27	40	-	-	16	9
Mitrovica	409	235	174	10	11	156	70	42	75	1	1	26	17
Leposaviqi	2	1	1	-	-	-	1	-	-	-	-	1	-
Lipjani	199	127	72	9	4	82	35	14	20	-	-	22	13
Novobërda	5	3	2	-	-	3	2	-	-	-	-	-	-
Obiliqi	90	59	31	2	-	46	18	6	10	-	-	5	3
Rahoveci	244	131	113	8	-	65	36	12	42	1	-	45	35
Peja	334	210	124	31	13	143	67	19	32	2	-	15	12
Podujeva	350	199	151	8	9	130	90	31	41	-	-	30	11
Prishtina	774	414	360	24	25	272	146	53	131	1	5	64	53
Prizreni	743	404	339	15	12	287	152	52	130	-	3	50	42
Skënderaj	207	113	94	6	4	79	44	9	30	-	-	19	16
Shtimja	76	43	33	2	-	24	19	6	12	1	-	10	2
Shtërpca	32	20	12	1	-	13	3	4	5	-	-	2	4
Suhareka	206	118	88	9	6	83	48	15	28	-	-	11	6
Ferizaji	450	274	176	12	10	172	89	35	57	1	-	54	20
Vitia	227	116	111	6	10	86	56	14	29	1	1	9	15
Vushtrria	289	150	139	11	6	101	75	18	43	1	-	19	15
Zubin Potoku	1	1	-	-	-	1	-	-	-	-	-	-	-
Zveçani	2	1	1	-	-	-	1	1	-	-	-	-	-
Malisheva	144	80	64	4	2	52	24	4	25	-	2	20	11
Out of Kosovo	43	24	19	3	6	11	3	1	1	2	1	7	8
Total	7.207	4.058	3.149	241	163	2.683	1.477	535	1.064	15	15	584	430
%	100	56,3	43,7	5,9	5,2	66,1	46,9	13,2	33,8	0,4	0,5	14,4	13,7

Table 2. 14: Violent deaths – Fatalities, suicides, Murders, 2005

Municipalities	Violent deaths			
	Total	Fatalities	Suicides	Murders
Deçani	3	2	1	-
Gjakova	9	4	1	4
Glogovci	8	7	1	-
Gjilani	17	14	1	2
Dragashi	2	1	1	-
Istogu	5	1	3	1
Kaçaniku	2	2	-	-
Klina	4	4	-	-
Fushë Kosova	5	5	-	-
Kamenica	6	5	-	1
Mitrovica	8	6	-	2
Leposaviqi	:	:	:	:
Lipjani	16	15	-	1
Novobërda	:	:	:	:
Obiliqi	-	-	-	-
Rahoveci	7	2	2	3
Peja	13	11	-	2
Podujeva	19	11	4	4
Prishtina	27	18	6	3
Prizreni	16	11	3	2
Skënderaji	8	6	2	-
Shtimja	1	1	-	-
Shtërpca	0	-	-	-
Suhareka	6	6	-	-
Ferizaji	17	14	2	1
Vitia	3	1	-	2
Vushtrria	11	9	-	2
Zubin Potoku	:	:	:	:
Zveqani	:	:	:	:
Malisheva	4	3	1	-
Out of Kosovo	8	8	-	-
Total	225	167	28	30
%	100	74,2	12,4	13,3

Table 2. 15: Infant deaths according to permanent place of the dead person in municipality, age and under medical treatment, 2005

Municipalities	Total	With medical treatment	Until 24 hours		1-6 days		7-29 days		1-3 months		4-7 months		8-11 months	
			Total	With medical treatment	Total	With medical treatment	Total	With medical treatment	Total	With medical treatment	Total	With medical treatment	Total	With medical treatment
Deçani	3	3	-	-	2	2	-	-	1	1	-	-	-	-
Gjakova	18	15	5	5	6	6	1	1	4	2	2	1	-	-
Glogovci	15	15	6	6	7	7	-	-	2	2	-	-	-	-
Gjilani	18	16	2	2	10	10	-	-	2	2	4	2	-	-
Dragashi	8	3	2	2	1	1	-	-	1	-	3	-	1	-
Istogu	4	4	1	1	1	1	1	1	1	1	-	-	-	-
Kaçaniku	9	8	2	2	4	4	-	-	3	2	-	-	-	-
Klina	10	10	1	1	4	4	2	2	3	3	-	-	-	-
Fushë Kosova	5	4	-	-	1	1	-	-	2	2	-	-	2	1
Kamenica	1	-	-	-	-	-	-	-	1	-	-	-	-	-
Mitrovica	17	16	6	6	6	6	-	-	5	4	-	-	-	-
Leposaviqi	:	:	:	:	:	:	:	:	:	:	:	:	:	:
Lipjani	15	14	5	5	3	3	3	3	3	3	1	-	-	-
Novobërda	:	:	:	:	:	:	:	:	:	:	:	:	:	:
Obiliqi	3	3	1	1	1	1	-	-	1	1	-	-	-	-
Rahoveci	8	7	3	3	2	1	1	1	2	2	-	-	-	-
Peja	16	10	4	2	6	4	1	-	4	4	1	-	-	-
Podujeva	18	17	4	4	5	5	4	4	5	4	-	-	-	-
Prishtina	68	67	14	14	35	35	3	3	14	14	1	-	1	1
Prizreni	24	21	4	4	8	8	2	2	7	5	3	2	-	-
Skënderaj	11	10	1	1	2	2	2	2	5	5	1	-	-	-
Shtimja	6	6	4	4	1	1	-	-	1	1	-	-	-	-
Shtërpce	3	3	2	2	1	1	-	-	-	-	-	-	-	-
Suhareka	6	4	1	1	3	2	-	-	1	-	1	1	-	-
Ferizaji	33	32	12	11	11	11	2	2	5	5	3	3	-	-
Vitia	5	4	1	1	2	1	-	-	1	1	1	1	-	-
Vushtrria	10	10	2	2	5	5	1	1	1	1	-	-	1	1
Zubin Potoku	:	:	:	:	:	:	:	:	:	:	:	:	:	:
Zveçani	:	:	:	:	:	:	:	:	:	:	:	:	:	:
Malisheva	16	16	5	5	8	8	1	1	2	2	-	-	-	-
Out of Kosovo	7	7	3	3	2	2	-	-	2	2	-	-	-	-
Total	357	325	91	88	137	132	24	23	79	69	21	10	5	3
%	100	91,0	25,5	96,7	38,4	96,4	6,7	95,8	22,1	87,3	5,9	47,6	1,4	60,0

Table 2. 16: Dead infants according to permanent place of the dead person in municipality, ethnicity and gender, 2005

Municipalities	Total	Albanian		Serb		Turk		Bosniak		Roma		Other	
		M	F	M	F	M	F	M	F	M	F	M	F
Deçani	3	2	1	-	-	-	-	-	-	-	-	-	-
Gjakova	18	9	9	-	-	-	-	-	-	-	-	-	-
Glogovci	15	10	5	-	-	-	-	-	-	-	-	-	-
Gjilani	18	10	8	-	-	-	-	-	-	-	-	-	-
Dragashi	8	1	3	-	-	-	-	1	3	-	-	-	-
Istogu	4	3	1	-	-	-	-	-	-	-	-	-	-
Kaçaniku	9	6	3	-	-	-	-	-	-	-	-	-	-
Klina	10	7	3	-	-	-	-	-	-	-	-	-	-
Fushë Kosova	5	3	1	-	-	-	-	-	-	-	1	-	-
Kamenica	1	1	-	-	-	-	-	-	-	-	-	-	-
Mitrovica	17	9	8	-	-	-	-	-	-	-	-	-	-
Leposaviqi	:	:	:	:	:	:	:	:	:	:	:	:	:
Lipjani	15	10	5	-	-	-	-	-	-	-	-	-	-
Novobërda	:	:	:	:	:	:	:	:	:	:	:	:	:
Obiliqi	3	2	1	-	-	-	-	-	-	-	-	-	-
Rahoveci	8	6	2	-	-	-	-	-	-	-	-	-	-
Peja	16	8	8	-	-	-	-	-	-	-	-	-	-
Podujeva	18	13	5	-	-	-	-	-	-	-	-	-	-
Prishtina	68	29	39	-	-	-	-	-	-	-	-	-	-
Prizreni	24	15	9	-	-	-	-	-	-	-	-	-	-
Skënderaji	11	5	6	-	-	-	-	-	-	-	-	-	-
Shtimja	6	5	1	-	-	-	-	-	-	-	-	-	-
Shtërpca	3	1	2	-	-	-	-	-	-	-	-	-	-
Suhareka	6	3	3	-	-	-	-	-	-	-	-	-	-
Ferizaji	33	24	9	-	-	-	-	-	-	-	-	-	-
Vitia	5	1	4	-	-	-	-	-	-	-	-	-	-
Vushtrria	10	5	5	-	-	-	-	-	-	-	-	-	-
Zubin Potoku	:	:	:	:	:	:	:	:	:	:	:	:	:
Zveçani	:	:	:	:	:	:	:	:	:	:	:	:	:
Malisheva	16	9	7	-	-	-	-	-	-	-	-	-	-
Out of Kosovo	7	3	3	1	-	-	-	-	-	-	-	-	-
Total	357	200	151	1	-	-	-	1	3	-	1	-	-

M A R R I A G E S (D E M - 3)

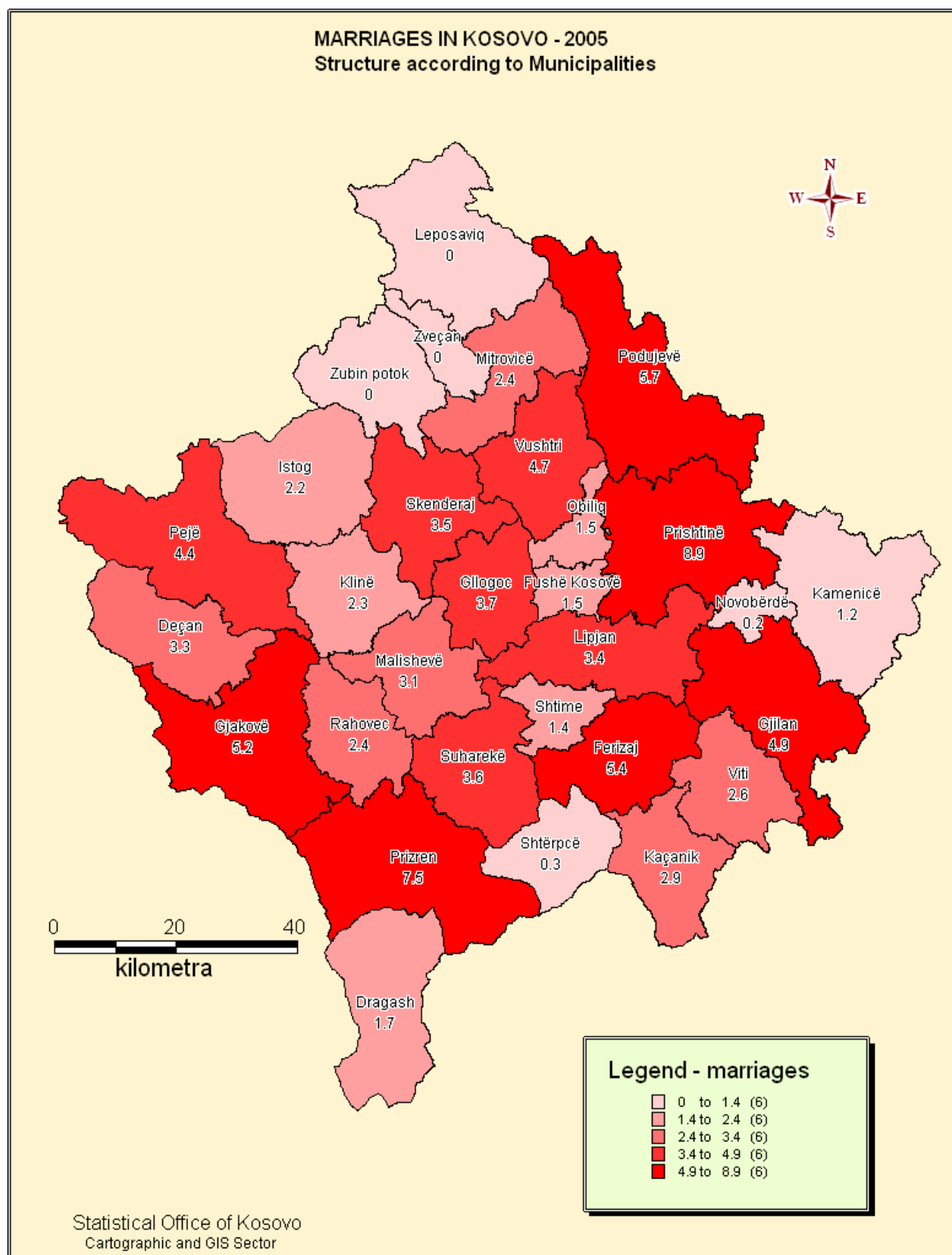

Table 3. 1: Marriages according to permanent place of the married persons and months, 2005

Municipalities	Total	%	Months											
			January	February	March	April	May	June	July	August	September	October	November	December
Deçani	512	3,3	48	43	55	36	47	34	43	53	42	35	27	49
Gjakova	811	5,2	64	50	82	64	54	73	88	109	60	67	49	51
Glogovci	580	3,7	48	50	55	48	52	40	51	62	61	34	30	49
Gjilani	765	4,9	74	74	81	56	65	43	57	84	71	46	54	60
Dragashi	273	1,7	33	24	15	11	21	16	24	39	33	14	20	23
Istogu	345	2,2	41	30	34	29	24	18	27	45	21	19	26	31
Kaçaniku	456	2,9	42	41	49	33	32	35	45	51	44	19	22	43
Klina	365	2,3	42	22	48	27	28	26	34	55	31	16	18	18
Fushë Kosova	229	1,5	19	29	21	14	13	21	17	16	24	16	16	23
Kamenica	182	1,2	13	15	19	20	10	15	21	20	13	11	8	17
Mitrovica	383	2,4	24	30	35	32	33	32	42	46	32	16	30	31
Leposaviqi	:	:	:	:	:	:	:	:	:	:	:	:	:	:
Lipjani	531	3,4	59	45	54	40	41	38	40	48	32	38	41	55
Novobërda	27	0,2	-	4	-	1	2	4	1	6	3	3	-	3
Obiliqi	239	1,5	15	37	25	26	14	18	23	15	14	20	12	20
Rahoveci	379	2,4	44	21	25	31	28	21	20	57	36	20	33	43
Peja	696	4,4	49	63	63	52	57	66	53	81	70	40	45	57
Podujeva	901	5,7	99	85	122	75	66	50	85	69	77	44	34	95
Prishtina	1.406	8,9	127	118	113	121	126	118	115	139	122	93	98	116
Prizreni	1.175	7,5	118	102	101	84	84	69	94	150	111	73	81	108
Skënderaj	549	3,5	53	51	58	39	38	36	35	65	53	40	38	43
Shtimja	228	1,4	23	27	17	13	18	12	14	25	15	16	28	20
Shtërpca	41	0,3	1	3	5	5	3	3	3	8	4	3	1	2
Suhareka	573	3,6	82	49	53	12	40	28	50	106	41	32	40	40
Ferizaji	843	5,4	91	66	82	75	63	73	74	84	62	54	49	70
Vitia	402	2,6	47	27	41	24	26	23	40	44	44	30	23	33
Vushtrria	732	4,7	76	67	73	40	54	47	57	69	61	52	58	78
Zubin Potoku	2	0,0	1	-	-	-	1	-	-	-	-	-	-	-
Zveçani	-	:	:	:	:	:	:	:	:	:	:	:	:	:
Malisheva	494	3,1	69	41	37	27	43	20	33	80	53	26	30	35
Out of Kosovo	1.613	10,3	140	117	121	98	123	94	122	153	175	154	148	168
Total	15.732	100	1.542	1.331	1.484	1.133	1.206	1.073	1.308	1.779	1.405	1.031	1.059	1.381
%			9,8	8,5	9,4	7,2	7,7	6,8	8,3	11,3	8,9	6,6	6,7	8,8

Table 3. 2:Marriages according to men and women age, 2005

Age groups		Total	Women age								
			14 and less	15-19	20-24	25-29	30-34	35-39	40-44	45-50	50 and more
Men age	14 e më pak	-	-	-	-	-	-	-	-	-	-
	15-19	189	-	105	72	6	4	1	1	-	-
	20-24	3.102	-	929	1.863	217	42	23	14	11	3
	25-29	5.089	-	545	2.521	1.666	229	65	40	16	7
	30-34	3.937	-	146	1.029	1.718	867	114	33	20	10
	35-39	1.931	-	12	176	564	716	362	69	20	12
	40-44	830	-	2	28	77	239	321	127	23	13
	45-49	299	-	1	4	14	48	82	103	39	8
	50 and more	355	-	-	6	12	19	49	82	78	109
Total		15.732	-	1.740	5.699	4.274	2.164	1.017	469	207	162

Table 3. 3:Marriages according to ethnicity, 2005

Ethnicity		Total	Women ethnicity					
			Albanian	Serb	Turk	Roma	Bosniak	Other
Man thnicity	Albanian	15.146	14.114	5	24	-	36	967
	Serb	27	-	26	-	-	-	1
	Turk	70	26	-	42	-	1	1
	Roma	100	-	-	1	95	1	3
	Bosniak	254	17	-	1	-	229	7
	Other	135	123	1	1	2	3	5
Total		15.732	14.280	32	69	97	270	984

Table 3. 4:Marriages according to men and women education, 2005

Education		Total	Women education						
			No schooling	Elementary school not completed	Elementary school completed	Secondary school	High school	Faculty	Unknown
Men education	No schooling	55	33	7	11	4	-	-	-
	Elementary school not completed	195	27	95	59	12	-	-	2
	Elementary school completed	2.816	62	156	2.078	453	21	8	38
	Secondary school	10.902	42	147	3.127	7.147	228	101	110
	High school	805	3	3	107	443	209	31	9
	Faculty	643	1	3	59	280	77	219	4
	Unknown	316	-	1	19	23	2	-	271
Total		15.732	168	412	5.460	8.362	537	359	434
%		100	1	3	35	53	3	2	3

Table 3. 5:Marriages according to permanent place in municipality, previous marital status and age groups of the married persons, 2005

Municipalities	Total marriages	Marriages according to age groups																				Average age of women		
		Average age of marriages	Men										Average age of men	Women										
			14 years and less	15-19	20-24	25-29	30-34	35-39	40-44	45-49	50 and more	14 years and less		15-19	20-24	25-29	30-34	35-39	40-44	45-49	50 and more			
Deçani	512	28	-	7	125	129	124	66	33	10	18	30	-	72	170	128	73	38	15	11	5	26		
Gjakova	811	27	-	9	217	257	182	85	25	18	18	29	-	140	332	187	78	38	20	8	8	25		
Glogovci	580	29	-	3	77	195	163	79	39	10	14	31	-	31	202	162	102	48	22	8	5	27		
Gjilani	765	28	-	16	176	223	184	93	37	15	21	30	-	91	254	213	114	57	18	6	12	26		
Dragashi	273	25	-	5	103	109	35	12	5	2	2	26	-	32	139	74	18	4	5	1	-	24		
Istogu	345	27	-	7	50	121	91	39	22	7	8	30	-	39	137	87	54	18	7	2	1	25		
Kaçaniku	456	27	-	6	72	173	116	58	20	5	6	29	-	47	143	144	76	36	7	2	1	26		
Klina	365	27	-	3	84	115	95	39	13	7	9	29	-	50	143	95	45	14	8	5	5	25		
Fushë Kosova	229	28	-	2	28	68	67	46	9	3	6	31	-	22	69	78	40	10	3	3	4	26		
Kamenica	182	27	-	-	31	62	56	24	3	2	4	29	-	17	62	56	37	4	4	1	1	26		
Mitrovica	383	27	-	-	66	134	126	38	11	3	5	29	-	36	149	128	48	15	4	1	2	25		
Leposaviqi	:	:	:	:	:	:	:	:	:	:	:	:	:	:	:	:	:	:	:	:	:	:	:	
Lipjani	531	29	-	3	78	160	165	79	26	6	14	31	-	50	158	163	85	42	16	10	7	27		
Novobërda	27	29	-	-	6	9	6	4	-	1	1	31	-	3	9	7	3	2	1	1	1	28		
Obiliqi	239	28	-	1	28	90	69	41	5	2	3	30	-	21	72	83	39	14	6	2	2	26		
Rahoveci	379	27	-	6	79	131	93	48	12	4	6	29	-	66	138	88	51	19	11	4	2	25		
Peja	696	28	-	11	114	193	190	94	53	19	22	31	-	64	274	187	99	43	16	8	5	26		
Podujeva	901	29	-	3	124	248	249	141	89	30	17	31	-	52	278	242	170	84	53	11	11	28		
Prishtina	1.406	29	-	4	185	491	394	175	85	39	33	31	-	95	464	467	206	93	51	19	11	27		
Prizreni	1.175	26	-	11	344	420	226	83	42	21	28	28	-	164	510	291	125	42	20	14	9	25		
Skënderaj	549	28	-	6	75	186	159	73	29	8	13	30	-	55	179	168	82	32	17	9	7	26		
Shtimja	228	29	-	2	33	75	55	38	12	6	7	31	-	20	67	61	44	23	7	2	4	27		
Shtërpca	41	30	-	-	5	10	12	9	2	1	2	33	-	2	15	13	3	2	3	2	1	28		
Suhareka	573	27	-	3	145	210	112	58	24	13	8	29	-	72	247	127	71	27	17	5	7	25		
Ferizaj	843	27	-	7	195	253	208	106	47	10	17	29	-	88	300	234	119	67	22	7	6	26		
Vitja	402	28	-	9	74	128	101	56	23	6	5	30	-	42	134	111	57	32	17	8	1	26		
Vushtrria	732	28	-	6	107	245	212	97	40	9	16	30	-	71	291	212	86	40	19	9	4	26		
Zubin Potoku	2	31	-	-	-	-	1	1	-	-	-	34	-	-	1	-	1	-	-	-	-	28		
Zveçani	-	-	-	:	:	:	:	:	:	:	:	:	-	:	:	:	:	:	:	:	:	:	:	
Malisheva	494	28	-	3	73	181	120	64	29	11	13	30	-	39	157	148	73	49	14	7	7	27		
Out of Kosovo	1 613	27	-	56	408	473	326	185	95	31	39	29	-	259	605	320	165	124	66	41	33	26		
Total	15.732	29	-	189	3.102	5.089	3.937	1.931	830	299	355	30,3	-	1.740	5.699	4.274	2.164	1.017	469	207	162	27		
%	100			1,2	19,7	32,3	25,0	12,3	5,3	1,9	2,3			11,1	36,2	27,2	13,8	6,5	3,0	1,3	1,0			

Table 3. 6: Marriages according to permanent place of the married persons in municipality and men and women ethnicity, 2005

Municipalities	Total	Men						Women					
		Albanian	Serb	Tutk	Roma	Bosniak	Other	Albanian	Serb	Turk	Roma	Bosniak	Other
Deçani	512	507	-	-	-	1	4	457	-	-	-	1	54
Gjakova	811	803	-	-	4	-	4	758	-	-	4	1	48
Glogovci	580	580	-	-	-	-	-	550	-	-	-	1	29
Gjilani	765	758	-	3	2	-	2	742	-	2	2	-	19
Dragashi	273	174	-	-	-	99	-	169	-	-	-	96	8
Istogu	345	342	-	-	1	2	-	328	-	-	1	2	14
Kaçaniku	456	456	-	-	-	-	-	440	-	-	-	-	16
Klina	365	360	-	-	5	-	-	342	-	-	5	1	17
Fushë Kosova	229	216	-	1	11	-	1	208	-	-	11	-	10
Kamenica	182	180	1	1	-	-	-	176	1	-	-	1	4
Mitrovica	383	380	-	-	-	2	1	379	-	-	-	1	3
Leposaviqi	:	:	:	:	:	:	:	:	:	:	:	:	:
Lipjani	531	522	1	-	5	2	1	497	1	-	5	2	26
Novobërda	27	26	-	-	1	-	-	25	-	-	1	1	-
Obiliqi	239	198	21	-	20	-	-	191	21	-	20	1	6
Rahoveci	379	375	1	-	1	-	2	356	-	1	1	1	20
Peja	696	676	-	1	7	11	1	658	-	-	7	15	16
Podujeva	901	901	-	-	-	-	-	845	-	-	-	-	56
Prishtina	1.406	1.389	2	6	-	-	9	1.371	3	2	-	1	29
Prizreni	1.175	998	-	47	10	119	1	989	-	49	10	119	8
Skënderaj	549	548	-	-	1	-	-	501	-	-	1	2	45
Shtimja	228	223	-	-	5	-	-	213	-	-	5	1	9
Shtërpce	41	40	1	-	-	-	-	38	1	-	-	-	2
Suhareka	573	570	-	-	2	1	-	554	-	-	2	1	16
Ferizaji	843	835	-	-	7	-	1	804	-	-	7	-	32
Vitia	402	398	-	-	-	-	4	373	-	-	-	-	29
Vushtrria	732	730	-	-	2	-	-	689	1	-	2	1	39
Zubin Potoku	2	2	-	-	-	-	-	2	-	-	-	-	-
Zveçani	-	-	:	:	:	:	:	:	:	:	:	:	:
Malisheva	494	493	-	-	1	-	-	465	-	2	1	2	24
Out of Kosovo	1.613	1.466	-	11	15	17	104	1.160	4	13	12	19	405
Total	15.732	15.146	27	70	100	254	135	14.280	32	69	97	270	984
%	100	96,3	0,2	0,4	0,6	1,6	0,9	90,8	0,2	0,4	0,6	1,7	6,3

Table 3. 7: Marriages according to permanent place of the married persons and marital status of men and women, 2005

Municipalities	Total	M a r i t a l s t a t u s					
		Men			Women		
		Not married	Widow	Separated	Not married	Widow	Separated
Deçani	512	440	3	69	487	1	24
Gjakova	811	713	7	91	775	2	34
Glogovci	580	493	7	80	554	3	23
Gjilani	765	670	8	87	731	4	30
Dragashi	273	252	2	19	260	-	13
Istogu	345	280	6	59	327	1	17
Kaçaniku	456	398	4	54	446	2	8
Klina	365	299	2	64	351	-	14
Fushë Kosova	229	201	5	23	225	-	4
Kamenica	182	165	2	15	175	2	5
Mitrovica	383	373	3	7	378	1	4
Leposaviqi	-	-	-	-	-	-	-
Lipjani	531	458	7	66	512	1	18
Novobërda	27	25	-	2	24	1	2
Obiliqi	239	238	-	1	237	-	2
Rahoveci	379	309	4	66	354	2	23
Peja	696	594	8	94	673	2	21
Podujeva	901	779	5	117	860	1	40
Prishtina	1.406	1.277	24	105	1.374	4	28
Prizreni	1.175	1.093	9	73	1.148	2	25
Skënderaj	549	463	3	83	523	2	24
Shtimja	228	207	4	17	225	1	2
Shtërpca	41	31	1	9	39	1	1
Suhareka	573	486	4	83	535	1	37
Ferizaji	843	744	5	94	814	2	27
Vitia	402	338	8	56	377	1	24
Vushtrria	732	601	9	122	712	1	19
Zubin Potoku	2	2	-	-	2	-	-
Zveçani	-	-	-	-	-	-	-
Malisheva	494	463	1	30	481	2	11
Out of Kosovo	1.613	1.232	15	366	1.404	12	197
Total	15.732	13.624	156	1.952	15.003	52	677
%	100	86,6	1,0	12,4	95,4	0,3	4,3

D I V O R C E S (S H K - 1)

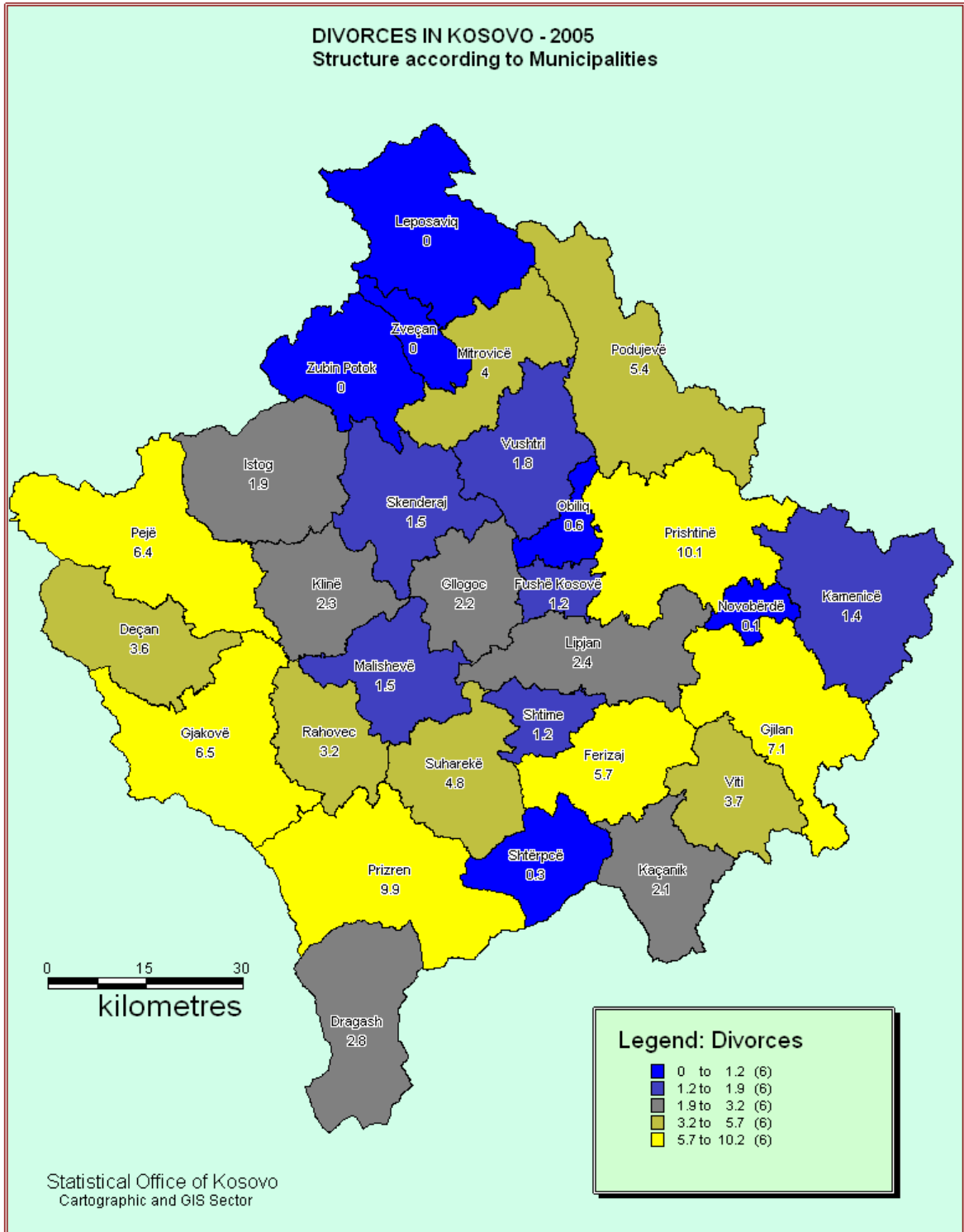

Table 4. 1: Divorces according to age of men and women, 2005

Women age	Total	M e n a g e										
		20 and less years	20-24	25-29	30-34	35-39	40-44	45-49	50-54	55-59	60-64	65 and more years
20 and less years	28	4	14	7	3	-	-	-	-	-	-	-
20-24	307	1	107	136	42	16	4	-	-	-	-	1
25-29	319	-	12	130	137	30	8	2	-	-	-	-
30-34	329	-	1	30	140	123	29	5	-	1	-	-
35-39	219	-	-	6	20	108	64	16	3	1	-	1
40-44	138	-	2	4	6	25	58	32	9	1	-	1
45-49	67	-	-	5	3	6	12	21	16	1	1	2
50-54	23	-	-	-	1	1	3	6	6	5	-	1
55-59	10	-	-	-	1	3	-	-	1	3	2	-
60-64	2	-	-	-	1	-	1	-	-	-	-	-
65 and more years	3	-	-	-	-	1	-	-	-	-	-	2
Total	1.445	5	136	318	354	313	179	82	35	12	3	8
%	100	0,3	9,4	22,0	24,5	21,7	12,4	5,7	2,4	0,8	0,2	0,6

Table 4. 2: Divorces according to the age of women and marriage duration, 2005

Women age	Total	Y e a r s o f m a r r i a g e d u r a t i o n									
		1 and less years	1	2	3	4	5-9	9-14	15-19	20-24	25 and more years
20 and less years	28	6	15	5	2	-	-	-	-	-	-
20-24	307	23	54	101	69	39	16	2	1	2	-
25-29	319	13	47	36	56	46	101	19	-	-	1
30-34	329	13	20	25	29	35	82	108	12	1	4
35-39	219	4	5	13	7	11	33	73	67	4	2
40-44	138	4	1	4	6	8	18	21	42	30	4
45-49	67	4	-	2	1	8	13	3	11	12	13
50-54	23	-	1	-	2	-	3	1	4	3	9
55-59	10	-	-	-	-	1	3	1	-	-	5
60-64	2	-	-	-	-	-	2	-	-	-	-
65 and more years	3	-	-	-	-	-	1	-	-	-	2
Total	1.445	67	143	186	172	148	272	228	137	52	40
%	100	4,6	9,9	12,9	11,9	10,2	18,8	15,8	9,5	3,6	2,8

Table 4. 3: Divorces according to the age of men and marriage duration, 2005

Women age	Total	Years of marriage duration									
		1 and less years	1	2	3	4	5-9	9-14	15-19	20-24	25 and more years
20 and less years	5	3	1	1	-	-	-	-	-	-	-
20-24	136	16	27	44	26	16	6	-	-	1	-
25-29	318	12	54	67	70	53	51	7	1	1	2
30-34	354	15	36	39	46	46	120	49	1	-	2
35-39	313	10	20	22	19	24	56	117	42	2	1
40-44	179	6	2	9	7	8	24	39	63	19	2
45-49	82	3	-	3	4	1	7	10	23	21	10
50-54	35	2	1	1	-	-	6	3	6	6	10
55-59	12	-	2	-	-	-	1	-	-	2	7
60-64	3	-	-	-	-	-	-	-	-	-	3
65 and more years	8	-	-	-	-	-	1	3	1	-	3
Total	1.445	67	143	186	172	148	272	228	137	52	40
%	100	4,6	9,9	12,9	11,9	10,2	18,8	15,8	9,5	3,6	2,8

Table 4. 4: Divorces according to the age of men and place in the municipality, 2005

Municipality	Total	M e n a g e										
		20 and less years	20-24	25-29	30-34	35-39	40-44	45-49	50-54	55-59	60-64	65 and more years
Deqani	52	-	4	15	7	12	8	3	1	1	-	1
Gjakova	94	-	3	22	21	26	11	5	3	1	-	2
Glllogovci	32	-	2	8	11	6	3	2	-	-	-	-
Gjilani	103	1	15	18	22	25	13	5	4	-	-	-
Dragashi	40	-	-	5	15	13	3	1	1	-	-	2
Istogu	27	-	1	6	6	7	3	2	2	-	-	-
Kaçaniku	30	-	5	4	10	6	4	-	1	-	-	-
Klina	33	1	4	8	6	7	5	2	-	-	-	-
Fushë Kosova	18	-	1	6	3	3	4	-	1	-	-	-
Kamenica	20	-	-	10	6	-	3	1	-	-	-	-
Mitrovica	58	1	4	13	12	11	10	4	3	-	-	-
Leposaviqi	-	-	-	-	-	-	-	-	-	-	-	-
Lypjani	34	-	-	13	7	3	5	3	2	1	-	-
Novoberda	1	-	-	1	-	-	-	-	-	-	-	-
Obiliqi	9	-	1	1	4	-	-	2	-	1	-	-
Rahoveci	46	-	6	4	15	12	6	1	1	1	-	-
Peja	92	-	10	20	18	19	16	6	2	1	-	-
Podujeva	78	-	12	18	17	18	7	5	1	-	-	-
Prishtina	146	1	11	26	39	27	19	13	5	3	1	1
Prizreni	143	-	17	27	33	31	22	9	2	1	-	1
Skënderaj	21	-	2	5	7	5	1	1	-	-	-	-
Shtimja	18	-	-	5	1	5	5	1	-	-	1	-
Shtërpca	4	-	-	2	-	2	-	-	-	-	-	-
Suhareka	69	-	6	14	18	17	10	3	-	1	-	-
Ferizaji	83	-	10	13	23	18	5	7	4	1	1	1
Vitia	54	1	6	9	11	19	6	2	-	-	-	-
Vushtrria	26	-	3	6	6	6	2	2	1	-	-	-
Zubin Potoku	-	-	-	-	-	-	-	-	-	-	-	-
Zveqani	-	-	-	-	-	-	-	-	-	-	-	-
Malisheva	21	-	-	5	8	4	4	-	-	-	-	-
Unknown	93	-	13	34	28	11	4	2	1	-	-	-
Total	1.445	5	136	318	354	313	179	82	35	12	3	8
%	100	0,3	9,4	22,0	24,5	21,7	12,4	5,7	2,4	0,8	0,2	0,6

Table 4. 5: Divorces according to the age of women and place in the municipality, 2005

Municipality	Total	W o m e n a g e										
		20 and less years	20-24	25-29	30-34	35-39	40-44	45-49	50-54	55-59	60-64	65 and more years
Deçani	52	-	7	11	13	11	6	2	1	-	-	1
Gjakova	94	-	14	19	28	20	7	3	3	-	-	-
Glogoci	32	-	5	14	4	2	3	3	-	1	-	-
Gjilani	103	2	26	18	23	16	12	6	-	-	-	-
Dragashi	40	-	3	7	13	11	4	2	-	-	-	-
Istogu	27	-	3	9	7	4	1	2	1	-	-	-
Kaçaniku	30	-	7	8	7	3	3	1	1	-	-	-
Klina	33	1	11	6	7	6	2	-	-	-	-	-
Fushë Kosova	18	-	5	4	3	3	2	1	-	-	-	-
Kamenica	20	-	5	3	5	2	2	2	1	-	-	-
Mitrovica	58	1	12	17	12	6	5	3	2	-	-	-
Leposaviqi	-	-	-	-	-	-	-	-	-	-	-	-
Lypjani	34	-	9	8	4	7	2	3	-	1	-	-
Novobërda	1	-	-	1	-	-	-	-	-	-	-	-
Obiliqi	9	-	3	3	-	-	-	2	1	-	-	-
Rahoveci	46	2	9	6	15	11	-	3	-	-	-	-
Peja	92	3	25	22	18	11	8	2	3	-	-	-
Podujeva	78	1	17	23	13	6	10	4	2	1	1	-
Prishtina	146	2	27	34	31	17	20	5	3	5	1	1
Prizreni	143	5	32	23	40	19	19	4	1	-	-	-
Skenderaj	21	1	4	6	7	-	2	1	-	-	-	-
Shtimja	18	-	2	4	2	4	4	2	-	-	-	-
Shterpca	4	-	1	1	2	-	-	-	-	-	-	-
Suhareka	69	-	12	13	20	11	6	5	1	1	-	-
Ferizaji	83	1	17	20	18	13	8	3	2	1	-	-
Vitia	54	2	13	4	16	14	2	3	-	-	-	-
Vushtrria	26	2	3	6	5	7	2	1	-	-	-	-
Zubin Potoku	-	-	-	-	-	-	-	-	-	-	-	-
Zveqani	-	-	-	-	-	-	-	-	-	-	-	-
Malisheva	21	-	3	7	5	4	2	-	-	-	-	-
Unknown	93	5	32	22	11	11	6	4	1	-	-	1
Gjithsej	1.445	28	307	319	329	219	138	67	23	10	2	3
%	100	1,9	21,2	22,1	22,8	15,2	9,6	4,6	1,6	0,7	0,1	0,2

Table 4. 6: Divorces according to men and women education, 2005

Women education	Total	Men education						
		No schooling	Unfinished elem. School	Finished elem. School	Secondary school	High school	Faculty	Unknown
No schooling	15	2	4	3	5	1	-	-
Unfinished elem. School	103	-	24	36	39	3	1	-
Finished elem. School	693	1	12	357	304	8	10	1
Secondary school	568	-	3	63	471	16	14	1
High school	22	-	-	2	17	2	1	-
Faculty	15	-	-	2	9	1	3	-
Unknown	29	-	-	3	1	-	-	25
Total	1.445	3	43	466	846	31	29	27
%	100	0,2	3,0	32,2	58,5	2,1	2,0	1,9

Table 4. 7: Divorces according to men and women ethnicity, 2005

Women ethnicity	Total	Men ethnicity					
		Albanian	Serb	Bosniak	Turq	Roma	Other
Albanian	1.262	1.249	1	1	4	-	7
Serb	1	1	-	-	-	-	-
Boshniak	17	2	-	-	15	-	-
Turq	4	2	-	-	-	2	-
Roma	19	2	-	16	-	-	1
Unknown	142	142	-	-	-	-	-
Total	1.445	1.398	1	17	19	2	8
%	100	96,7	0,1	1,2	1,3	0,1	0,6

Table 4. 8: Divorces according to the ethnicity of women and place in the municipality, 2005

Municipality	Total	Women ethnicity					
		Albanian	Serb	Bosniak	Turq	Roma	Other
Deçani	52	46	-	1	-	-	5
Gjakova	94	85	-	-	-	2	7
Gllgoci	32	26	-	-	-	-	6
Gjilani	103	94	-	-	-	-	9
Dragashi	40	37	-	3	-	-	-
Istogu	27	27	-	-	-	-	-
Kaçaniku	30	25	-	-	-	-	5
Klina	33	30	-	-	-	1	2
Fushë Kosova	18	13	-	1	-	2	2
Kamenica	20	18	-	-	-	-	2
Mitrovica	58	57	-	1	-	-	-
Leposaviqi	-	-	-	-	-	-	-
Lypjani	34	28	-	-	-	-	6
Novobërda	1	1	-	-	-	-	-
Obiliqi	9	9	-	-	-	-	-
Rahoveci	46	46	-	-	-	-	-
Peja	92	80	-	-	-	3	9
Podujeva	78	60	-	-	-	1	17
Prishtina	146	134	-	-	-	-	12
Prizreni	143	122	-	10	3	3	5
Skënderaji	21	21	-	-	-	-	-
Shtimja	18	17	-	-	-	1	-
Shtërpca	4	3	-	-	-	-	1
Suhareka	69	62	-	-	-	-	7
Ferizaji	83	75	-	-	-	-	8
Vitia	54	51	1	-	-	-	2
Vushtrria	26	23	-	-	-	-	3
Zubin Potoku	-	-	-	-	-	-	-
Zveqani	-	-	-	-	-	-	-
Malisheva	21	18	-	1	-	1	1
Unknown	93	54	-	-	1	5	33
Total	1.445	1.262	1	17	4	19	142
%	100	87,3	0,1	1,2	0,3	1,3	9,8

Table 4. 9: Divorces according to the ethnicity of men and place in the municipality, 2005

Municipality	Total	M e n e t h n i c i t y					
		Albanian	Serb	Bosniak	Turq	Roma	Other
Deçani	52	52	-	-	-	-	-
Gjakova	94	93	-	1	-	-	-
Glllogoci	32	32	-	-	-	-	-
Gjilani	103	101	1	-	-	-	1
Dragashi	40	36	-	-	4	-	-
Istogu	27	27	-	-	-	-	-
Kaçaniku	30	30	-	-	-	-	-
Klina	33	32	-	1	-	-	-
Fushë Kosova	18	14	-	3	1	-	-
Kamenica	20	19	-	-	-	-	1
Mitrovica	58	57	-	-	1	-	-
Leposaviqi	-	-	-	-	-	-	-
Lypjani	34	34	-	-	-	-	-
Novobërda	1	1	-	-	-	-	-
Obiliqi	9	9	-	-	-	-	-
Rahoveci	46	46	-	-	-	-	-
Peja	92	88	-	2	1	-	1
Podujeva	78	77	-	1	-	-	-
Prishtina	146	145	-	-	-	-	1
Prizreni	143	126	-	3	12	2	-
Skenderaj	21	21	-	-	-	-	-
Shtimja	18	17	-	1	-	-	-
Shtërpca	4	4	-	-	-	-	-
Suhareka	69	69	-	-	-	-	-
Ferizaj	83	83	-	-	-	-	-
Vitia	54	54	-	-	-	-	-
Vushtrria	26	26	-	-	-	-	-
Zubin Potoku	-	-	-	-	-	-	-
Zveçani	-	-	-	-	-	-	-
Malisheva	21	20	-	1	-	-	-
Unknown	93	85	-	4	-	-	4
Total	1.445	1.398	1	17	19	2	8
%	100	96,7	0,1	1,2	1,3	0,1	0,6

Table 4. 10: Divorces according to the marriage duration and place in the municipality, 2005

Municipality	Total	Marriage duration										
		1 and less than 1 year	1	2	3	4	5-9	9-14	15-19	20-24	25 and more	Unknown
Deçani	52	3	2	10	8	3	2	14	4	3	3	-
Gjakova	94	2	5	4	12	7	17	25	15	5	2	-
Glogoci	32	2	2	8	3	7	6	2	-	-	2	-
Gjilani	103	5	19	6	12	5	22	18	11	1	4	-
Dragashi	40	-	-	2	5	1	14	11	5	1	1	-
Istogu	27	2	2	3	3	3	2	6	3	2	1	-
Kaçaniku	30	1	2	8	5	1	7	3	3	-	-	-
Klina	33	-	2	8	4	2	8	4	4	1	-	-
Fushë Kosova	18	-	5	3	1	-	3	2	2	1	1	-
Kamenica	20	2	3	2	3	2	5	-	1	2	-	-
Mitrovica	58	6	9	6	12	3	8	5	3	3	3	-
Leposaviqi	-	-	-	-	-	-	-	-	-	-	-	-
Lypjani	34	-	-	8	6	7	4	3	2	2	2	-
Novobërda	1	-	1	-	-	-	-	-	-	-	-	-
Obiliqi	9	-	1	3	-	2	1	-	1	-	1	-
Rahoveci	46	2	4	4	4	3	11	14	3	1	-	-
Peja	92	5	11	15	11	14	8	11	12	4	1	-
Podujeva	78	6	6	13	11	14	15	4	5	3	1	-
Prishtina	146	4	16	18	17	11	39	19	12	5	5	-
Prizreni	143	8	11	14	10	10	29	30	16	11	4	-
Skenderaj	21	4	4	-	2	4	4	2	-	1	-	-
Shtimja	18	-	3	-	-	1	3	6	4	-	1	-
Shtërpca	4	-	-	1	1	2	-	-	-	-	-	-
Suhareka	69	1	4	7	6	10	16	13	7	2	3	-
Ferizaj	83	2	8	7	12	11	17	7	13	3	3	-
Vitia	54	2	5	8	7	4	8	14	5	1	-	-
Vushtrria	26	4	-	5	7	-	3	4	3	-	-	-
Zubin Potoku	-	-	-	-	-	-	-	-	-	-	-	-
Zveçani	-	-	-	-	-	-	-	-	-	-	-	-
Malisheva	21	1	4	4	2	4	-	5	1	-	-	-
Unknown	93	5	14	19	8	17	20	6	2	-	2	-
Total	1.445	67	143	186	172	148	272	228	137	52	40	-
%	100	4,6	9,9	12,9	11,9	10,2	18,8	15,8	9,5	3,6	2,8	0,0

Table 4. 11: Divorces according to the number of child kept from this marriage and place in the municipality, 2005

Municipality	Total	No children	One	Two	Three	Four	Five and more
Deçani	52	17	4	12	10	7	2
Gjakova	94	31	7	15	26	10	5
Glllogoci	32	19	4	2	5	2	-
Gjilani	103	53	9	20	12	5	4
Dragashi	40	10	3	12	10	3	2
Istogu	27	7	2	5	2	7	4
Kaçaniku	30	15	3	2	9	1	-
Klina	33	13	4	4	4	5	3
Fushë Kosova	18	12	1	1	2	1	1
Kamenica	20	14	-	4	1	-	1
Mitrovica	58	31	10	9	3	3	2
Leposaviqi	-	-	-	-	-	-	-
Lypjani	34	20	6	3	3	2	-
Novobërda	1	1	-	-	-	-	-
Obiliqi	9	4	-	3	2	-	-
Rahoveci	46	14	7	11	6	7	1
Peja	92	42	10	18	8	11	3
Podujeva	78	50	8	9	8	3	-
Prishtina	146	83	19	22	11	8	3
Prizreni	143	53	21	33	21	10	5
Skenderaj	21	11	1	3	4	2	-
Shtimja	18	4	1	4	5	3	1
Shtërpca	4	4	-	-	-	-	-
Suhareka	69	28	7	13	13	6	2
Ferizaj	83	48	8	13	12	2	-
Vitia	54	22	5	9	10	4	4
Vushtrria	26	15	-	6	3	2	-
Zubin Potoku	-	-	-	-	-	-	-
Zveçani	-	-	-	-	-	-	-
Malisheva	21	11	2	2	2	2	2
Unknown	93	83	3	4	2	1	-
Total	1.445	715	145	239	194	107	45
%	100	49,5	10,0	16,5	13,4	7,4	3,1

Frequency of boy names and girl names born in Kosovo for 2005

Frequency of 5 boy names

1	Altin	170
2	Endrit	145
3	Albin	127
4	Albion	114
5	Enis	110

Frequency of 5 girl names

1	Aghesa	180
2	Rinesa	177
3	Elsa	137
4	Anita	119
5	Alketa	106

Statistical Office of Kosovo (SOK) - a brief description

The Statistical Office as a professional office has been in operation since 1948, and has passed through all the historic phases of Kosovo. On August 2nd 1999 the Office restarted its work as an independent and professional institution of public administration of Kosovo. Kosovo Consolidated Budget and various donors for particular projects finance the Office.

A Statistical Regulation (Regulation 2001/14) came into force 2 July 2001. SOK is an executive agency attached to the Ministry of Public Services (MPS). A Master Plan (medium term development plan) for the statistical system in Kosovo has been produced.

Organization structure: Seven Regional Offices (Pristine, Peja, Gjakova, Prizren, Ferizaj, Gjilan and Mitrovica) and Head Quarters in Prishtina have at present a total of 134 employees, 88 at HQ and 46 at the Regional Offices. There is 1 Long Term Consultant from Statistics Sweden, financed by Sida and 1 Project Coordinator, Statistics Sweden Projects, SOK. The Office has a fully-fledged field organization for surveys with experienced enumerators and sufficient transport. Local and international expert group are working in the population census project.

The Office Mission is to fulfill the needs of users for objective statistical data and analyses in order to support government departments and provide proper information for decision-makers and other users in Kosovo.

- **Address: Statistical Office of Kosovo, Zenel Salihu Str. No: 4, Pristine**
- **Telephones:**
Head-quarters: +381 (0) 38 235 111
Director: +381 (0) 38 235 545 or +381 (0) 38 504 604 ext. 6572
- **Fax: +381 (0) 38 235 033**
- **E-mail: population@ks-qov.net**
- **Web-site: www.ks-qov.net/esk**